

GIOBAGNARA

ALL NEWS

APRIL 2023

GIOBAGNARA
HANDMADE IN ITALY

GLENN SESTIG
x
GIOBAGNARA

RIVIERE
STYLE FOR LIVING

STEPHANE PARMENTIER
x
GIOBAGNARA

FRANCESCO BALZANO
x
GIOBAGNARA

GIOBAGNARA





GIORGIO BAGNARA, FOUNDER AND CEO OF GIOBAGNARA

Born into a family renowned for cultivating the Art of Fine Living for three generations, Giorgio Bagnara became passionate about his calling at a very early age. At the end of the 1990s, after noticing that leather utilized in the fashion industry was not considered a suitable material for home accessories, he founded GIOBAGNARA with the goal of applying leather to a homewares collection. Together with his wife, Vanessa, he decided to move his design studio and workshops to the old docks in the Port of Genoa where, surrounded by the essence and beauty of that location, the company took a significant step forward.

GIOBAGNARA

Renowned for its elegant creations that convey luxury without ostentation, GIOBAGNARA adheres to the highest standards of craftsmanship. By pursuing a philosophy that incorporates traditional know-how with leading-edge technologies, and offering a limitless color palette of quality leathers and suede, founder Giorgio Bagnara has been able to experiment and push the technical boundaries of his craft in order to create pieces that are both beautiful and functional.

Launched in 1999, the GIOBAGNARA brand has quickly earned a reputation for expert leather workmanship, and its founder has become a key partner for a large number of interior designers as well as a select group of yacht and private jet designers who rely on his specialized knowledge to realize made-to-measure commissions.

In 2015, Giorgio Bagnara expanded his leather goods portfolio with the acquisition of saddle leather specialist RABITTI1969.

In 2017, Bagnara initiated a collaboration with French designer Stéphane Parmentier, who was appointed creative director of GIOBAGNARA and its affiliate brands.

In 2018, the company's portfolio grew with the strategic acquisition of PIGMENT FRANCE, a respected company with specialized skills in leather covering and the weaving of wicker, rattan and straw.

Today, two decades after its launch, GIOBAGNARA counts more than 100 employees.

The brand now boasts an impressive offer of quality leather homewares and is ready to embark on its next exciting chapter.

THE DYNAMICS OF A DUO

A real laboratory for ideas, Giorgio Bagnara coordinates production in the Manufactura's workshops. He carries out projects and handles private orders, working at the very core of production and enriching his repertory of forms each day, being involved in all stages of creation. His wife Vanessa harmonizes the collections, cultivating elegance and contributing her chic feminine vision to the creation of trendy accessories. Together, with natural complicity and meticulous care, they plan and select what will become the collections of tomorrow. They combine expertise and intuition to be fully attentive to their clients' needs.

**MONZA
VALET TRAYS
RECTANGULAR**

Metal structure with metal rounded feet available
in different finishes.
Provided with removable leather placemat.

Metal finishes available:
chrome / bronze / brass.



chrome bronze brass



small — HV046
cm 21 x 15 | h. cm 3.5

medium — HV047
cm 25 x 17.5 | h. cm 3.5

large — HV048
cm 29 x 20.5 | h. cm 3.5



MONZA
IMPERFECT BRONZE
VALET TRAYS
RECTANGULAR

The Monza collection, now declined in a series of creations in cast aluminum with bronze finish, takes inspiration from the simplicity and strength of classical forms and blends them with a modern, essential design, adding to the mix the natural imperfections of the surface that creates charming shadows, making these pieces small works of art with a primal touch.



small — HV081
cm 21 x 15 | h. cm 3

medium — HV082
cm 25 x 18 | h. cm 3

large — HV083
cm 29 x 20.5 | h. cm 3



MONZA
IMPERFECT BRONZE
VALET TRAYS
ROUND

The Monza collection, now declined in a series of creations in cast aluminum with bronze finish, takes inspiration from the simplicity and strength of classical forms and blends them with a modern, essential design, adding to the mix the natural imperfections of the surface that creates charming shadows, making these pieces small works of art with a primal touch.



mini — HV085
Ø cm 15 | h. cm 3.5

small — HV086
Ø cm 20 | h. cm 3.5

medium — HV087
Ø cm 25 | h. cm 3.5

large — HV088
Ø cm 30 | h. cm 3.5





LEATHER COLORS

**FIND THE FINISHES CHART
AT THE END OF THE VOLUME**

STEPHANEPARMENTIER
×
GIOBAGNARA

APRIL 2023 — UPDATE



GIOBAGNARA AND STÉPHANE PARMENTIER

Stéphane Parmentier first met Giorgio Bagnara a few years ago in the aisles of a professional trade show. Enamored of the beauty and the quality of the leathers used, not to mention the meticulous attention to detail evident in each piece, he regularly contacted GIOBAGNARA to realize the custom-made home furnishings in leather or suede that he designed for private clients.

Very soon, the two built a rapport based on a shared sense of rigor, a quest for excellence down to the smallest detail and a taste for modern elegance expressed through sleek design, beautiful materials — and a mutual taste for audacity.

In 2017, their animated creative dialogue and a shared ambition to bring a new perspective to the market naturally led Giorgio Bagnara to entrust Stéphane Parmentier with the artistic direction of GIOBAGNARA. Since the beginning of this collaboration, Stéphane Parmentier has designed a wide number of new creations for the brand, from boxes, cases, desktop objects, storage units, change trays, trays, candle holders and vases to furniture and leather — or suede — trimmed lamps in a wide array of colours.

In blending tradition, aesthetic heritage and modernity, Stéphane Parmentier brings a graphic and sensual sensibility to a typically Italian art of living of which he is particularly fond.



**GIORGIO BAGNARA,
FOUNDER AND CEO
OF GIOBAGNARA**

Born into a family renowned for cultivating for three generations the art of living, Giorgio Bagnara became passionate about his calling at a very early age. In the late Nineties, after noticing that leather from the fashion industry was not considered enough as material for home accessories, he founded GIOBAGNARA with the goal of applying it to a complete collection. Along with his wife, Vanessa, he decided to move his design studios and workshops in the old docks of the Port of Genoa where, surrounded by the essence and beauty of that location, the company took a significant step forward.

GIOBAGNARA

A brand that is distinctive for elegantly designed creations that express luxury without ostentation, available in an uncommon and virtually limitless colour palette of leathers and suede, and crafted to the highest standards using both traditional know-how and leading-edge technology. This approach to tradition and modernity led Giorgio Bagnara to experiment: he constantly pushes technical limits in his quest for objects that are both beautiful and relevant, and in doing so relies on the skills of the company's craftspeople. Very quickly, GIOBAGNARA became renowned for its expertise, and its founder became a partner of choice for a large number of interior decorators and yacht and jet designers who called upon his know-how for special commissions. In 2015, Giorgio Bagnara expanded its leather portfolio with the acquisition of the saddle leather specialist Rabitti 1969. Today, nearly two decades after its founding, GIOBAGNARA has one of the most comprehensive offers of leather home accessories on the market and is preparing to open a fresh chapter in its history.



**STÉPHANE PARMENTIER
CREATIVE DIRECTOR
OF GIOBAGNARA**

The interior architect and designer Stéphane Parmentier began his career working for Karl Lagerfeld before deciding to devote himself to architecture full-time in 2002. Since then, he has created and developed numerous projects for an international clientele attuned to his style of luxurious simplicity. The homes and objects he designs reveal a vision that is deeply anchored in a modern everyday lifestyle. Inspired by classical Greco-Roman antiquity, the beauty of the Puglian landscape, the restraint of the Japanese aesthetic, and a desire to focus on the essential, he cultivates elegant asceticism by associating noble materials with subtly graphic lines.

PALLADIO SIDE TABLES

Palladio is a line of side tables that plays with shapes and materials. Minimal bases clad in the finest Italian leather on which essential, clean forms made of travertine (available in a selection of five nuances) with exquisite details lay: with the aim of bringing together the beauty of Classic Art and a Modern, graphic charm, this combination enhances the diversity of textures and colors, resulting in iconic pieces with a magnetic appeal.

Custom sizes available on request.

Travertine finishes available:



travertino classic travertino walnut travertino silver travertino yellow travertino red



n°1

side table n°1 — HSP022
Ø cm 36 | h. cm 46.5



n°2

side table n°2 — HSP024
cm 36 x 36 | h. cm 46.5



n°3

side table n°3 — HSP026
cm 50 x 39.5 | h. cm 47

leathers: suede





ATTICA
SQUARE
COFFEE TABLE

The charming strength of the Attica collection is due to the combination of the highly geometric aesthetics with velvety leathers, appealing textured parchment and unique wood grains. Each Attica piece is an inimitable creation where materials, edges and curves play a calm symphony of symmetry and balance.

Available with top in parchment or in leather.
Leather-covered wood base + bronze decorative feet.



parchment — MTP071P
cm 85 x 85 | h. cm 46.5

leather — MTP071
cm 85 x 85 | h. cm 46.5
leathers: printed calfskin, suede, nappa



ATTICA
ROUND
COFFEE TABLE

The charming strength of the Attica collection is due to the combination of the highly geometric aesthetics with velvety leathers, appealing textured parchment and unique wood grains. Each Attica piece is an inimitable creation where materials, edges and curves play a calm symphony of symmetry and balance.

Available with top in parchment or in leather.
Bronze-lacquered wood base + bronze decorative feet.



parchment — MTP072P
Ø cm 122 | h. cm 37.5

leather — MTP072
Ø cm 122 | h. cm 37.5
leathers: printed calfskin, suede, nappa



ATTICA
LONG
COFFEE TABLE

The charming strength of the Attica collection is due to the combination of the highly geometric aesthetics with velvety leathers, appealing textured parchment and unique wood grains. Each Attica piece is an inimitable creation where materials, edges and curves play a calm symphony of symmetry and balance.

Available with top in parchment or in leather.
Smoked brushed pinewood base.



parchment — MTP073P
cm 199 x 70 | h. cm 42

leather — MTP073
cm 199 x 70 | h. cm 42
leathers: printed calfskin, suede, nappa



FINISHES

**FIND THE FINISHES CHART
AT THE END OF THE VOLUME**

GLENN SESTIG
×
GIOBAGNARA

APRIL 2023 — UPDATE





GIORGIO BAGNARA, FOUNDER AND CEO OF GIOBAGNARA

Born into a family renowned for cultivating for three generations the art of living, Giorgio Bagnara became passionate about his calling at a very early age. In the late Nineties, after noticing that leather from the fashion industry was not considered enough as material for home accessories, he founded GIOBAGNARA with the goal of applying it to a complete collection. Along with his wife, Vanessa, he decided to move his design studios and workshops in the old docks of the Port of Genoa where, surrounded by the essence and beauty of that location, the company took a significant step forward.

GIOBAGNARA

A brand that is distinctive for elegantly designed creations that express luxury without ostentation, available in an uncommon and virtually limitless color palette of leathers and suede, and crafted to the highest standards using both traditional know-how and leading-edge technology. This approach to tradition and modernity led Giorgio Bagnara to experiment: he constantly pushes technical limits in his quest for objects that are both beautiful and relevant, and in doing so relies on the skills of the company's craftspeople. Very quickly, GIOBAGNARA became renowned for its expertise, and its founder became a partner of choice for a large number of interior decorators and yacht and jet designers who called upon his know-how for special commissions. In 2015, Giorgio Bagnara expanded its leather portfolio with the acquisition of the saddle leather specialist Rabitti 1969. Today, nearly two decades after its founding, GIOBAGNARA has one of the most comprehensive offers of leather home accessories on the market and is preparing to open a fresh chapter in its history.



GLENN SESTIG

Glenn Sestig, born in 1968 in Ghent, Belgium, graduated from the Henri Van De Velde institute in Antwerp and in 1999 established a practice together with painter Bvardk. From the outset, their work focused on extreme precision, on a construction with such mastery of the architectural line, proportions and perspective that it is easy to forget the careful consideration that will have gone into their design and creation.

In addition to the material and its interpretation, transparency and the play of reflection suggest, rather than illustrate, the endeavors that have resulted in the real grandeur of some projects, primarily places for public use. Glenn Sestig Architects is synonymous with contemporary chic. His work can be seen as unrelentingly urban and contemporary - materials are exclusive and its combinations are renewing and unique.

To give his work coherence, the architect uses his own method of calculation, a sort of mental model from which flow the intelligence, equilibrium and soul of a place. Each completed work is considered as a minor work of art wherein art and fashion are essential sources of inspiration. The architecture is no longer a movement in time but becomes a declaration of a global luxurious lifestyle.

With regular publications in renowned magazines and recognition in global architectural awards, Glenn Sestig has earned his place as one of the most noticeable architects out there.

Early commissions included shops, nightclubs and penthouses in Ghent, Antwerp and Brussels, but over the last couple of years the projects grew in size ranging from villas to hotels. Thanks to some magnificent projects with great exposure Glenn Sestig received international recognition with projects from Los Angeles to Tokyo.

6 GS

LLOYD
CLUB CHAIR WITH FRINGES

Materials: upholstered leather cushions and fringes.
Custom sizes and fabric available on request.



GSHS412
cm 74 x 64 | h. cm 71
seat height: cm 42

GLENN SESTIG × GIOBAGNARA

7 GS



GLENN SESTIG × GIOBAGNARA

LLOYDON CHAIR

Materials: top in leather or fabric, base in dark-stained Canaletto walnut wood.
 Provided with inox or brushed bronze decorative feet.

Custom sizes and fabric available on request.

Wood finishes available:



dark
walnut



GSHS413
 cm 60 x 60 h. cm 75
 seat height: cm 42



LLOYD TABI BENCH

Materials: leather and dark-stained Canaletto walnut wood.
Provided with upholstered top leather cushion and inox or brushed bronze decorative feet.

Custom sizes available on request.

Wood finishes available:



dark
walnut



GSHS424
cm 160 x 45 | h. cm 43.5



LLOYD TABI
LOW CONSOLE

Materials: leather and dark-stained Canaletto walnut wood.
Provided with inox or brushed bronze decorative feet.

Custom sizes available on request.

Wood finishes available:



dark
walnut



GSMC034
cm 180 x 45 | h. cm 43.5

LLOYD TABI TRESTLE

Ideal to be used as support for any top to build an exclusive table.

Materials: leather and dark-stained Canaletto walnut wood.
Provided with inox or brushed bronze decorative feet.

Custom sizes available on request.

Wood finishes available:



dark
walnut



GSMA429
cm 68 x 32.5 | h. cm 68



LLOYD TABI
PLAID RACK

Materials: leather and dark-stained Canaletto
walnut wood.
Provided with inox or brushed bronze decorative
feet.

Custom sizes and fabric available on request.

Wood finishes available:



dark
walnut



GSBH011
cm 138 x 32.5 | h. cm 156



LLUIS
OTTOMAN

Materials: Canaletto walnut wood structure with upholstered leather cushions. Choose between two available wood finishes.

Custom sizes and fabric available on request.

Wood finishes available:



dark
walnut



wenge



GSHS423
cm 52 x 62 | h. cm 46

LLUIS
BAR STOOL

Materials: Canaletto walnut wood structure
with upholstered leather cushions.
Choose between two available wood finishes.

Custom sizes and fabric available on request.

Wood finishes available:



dark
walnut



wenge



GSHS430
cm 52.5 x 62 | h. cm 117
seat height: cm 86



ELLTON BAR STOOL

Materials: Canaletto walnut wood structure
with upholstered leather cushions.
Choose between two available wood finishes.
Provided with inox or brushed bronze decorative feet.

Custom sizes and fabric available on request.

Wood finishes available:



dark
walnut



GSHS442
cm 36 x 46 | h. 111
seat height: cm 86



TANELL
BAR TABLE

Materials: bronze-lacquered wood structure
with bronze-colored glass top insert.
Custom sizes available on request.



GSMT031
Ø cm 62 | h. cm 46





TANELL
SIDE TABLES

Materials: bronze-lacquered wood structure
with bronze-colored glass top insert.
Custom sizes available on request.



small — GSMT011
Ø cm 38 | h. cm 42.5

large — GSMT013
Ø cm 48 | h. cm 52.5



LLOYD
FLOOR BOOKSTAND

Materials: leather and wood (the wood finish can be either dark-stained Canaletto walnut or wenge) or all-travertine.

Custom sizes available on request.

Wood finishes available:



dark walnut



wenge

Travertino finishes available:



travertino classic



travertino titanium



leather & wood — GSHA008
cm 36 x 24 | h. cm 105

all-marble — GSHA008M
cm 36 x 24 | h. cm 105



LLOYD
FLOOR LAPTOP / TABLET STAND

Materials: leather and wood.
Choose between two available wood finishes.

Custom sizes and fabric available on request.

Wood finishes available:



dark
walnut



wenge

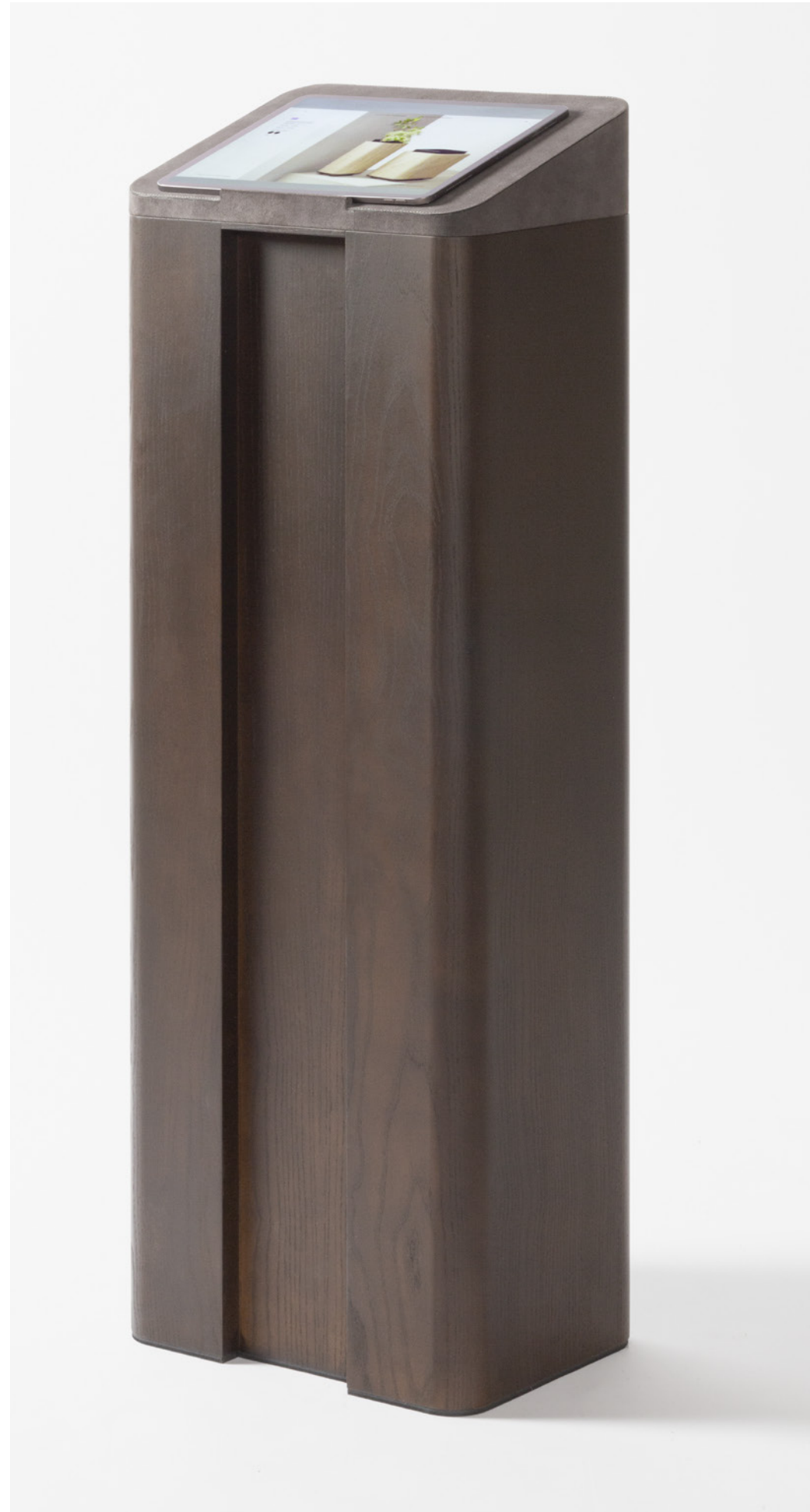

leather & wood — GSHA009
cm 36 x 25.5 | h. cm 105.5

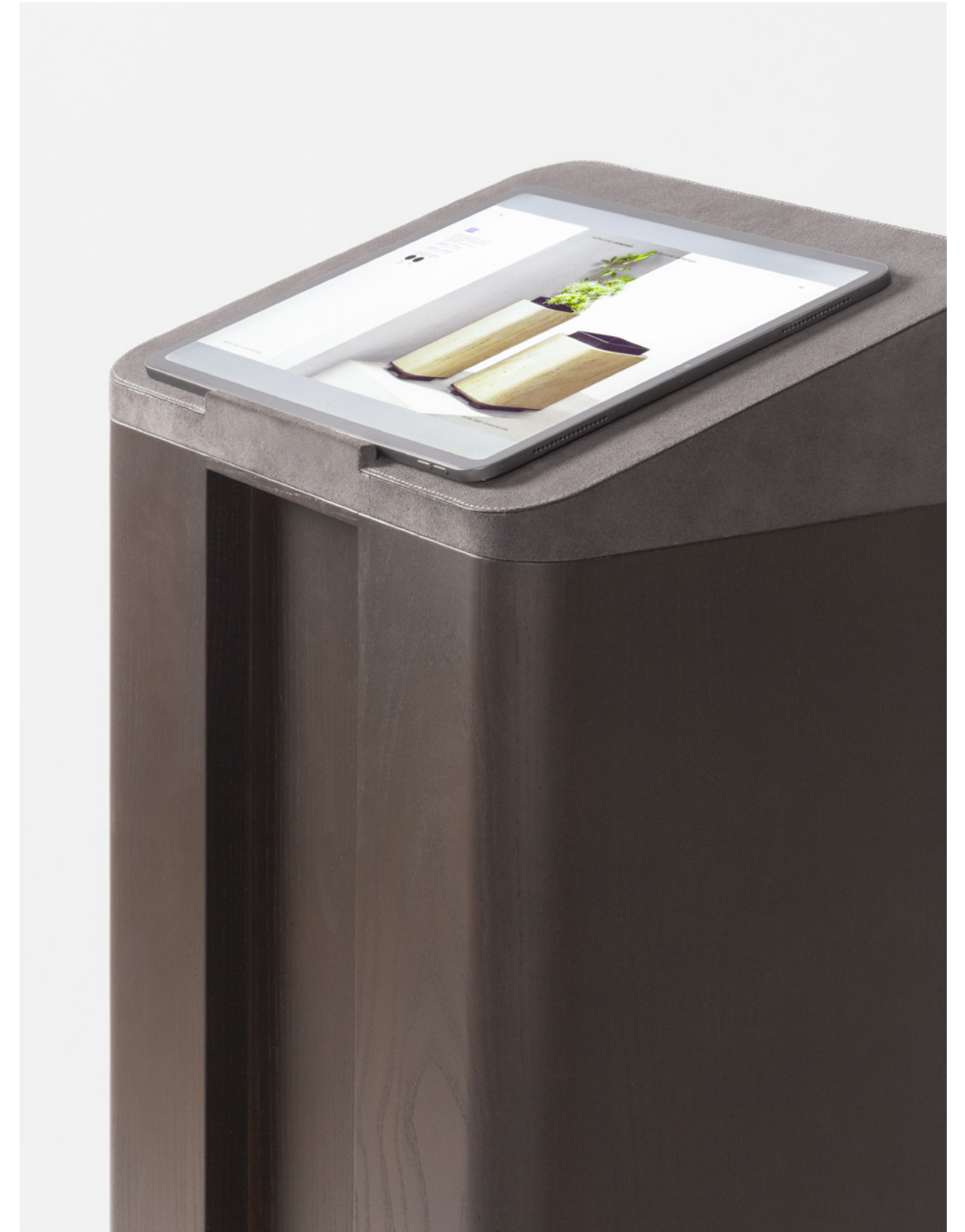

LLOYD CUTLERY REST

Materials: metal (brushed bronze or brushed brass)
or all-travertine (travertino classic or travertino titanium).
Custom sizes available on request.

Metal finishes available:



bronze

brass

Travertino finishes available:



travertino
classic

travertino
titanium



metal — GSTA040
cm 12 x 3 | h. cm 2.5

marble — GSTA040M
cm 12 x 3 | h. cm 2.5

LLOYD COASTER HOLDER

Materials: leather and wood (the wood finish can be either dark-stained Canaletto walnut or wenge) or leather and travertine.

Custom sizes available on request.

Wood finishes available:



dark
walnut



wenge

Travertine finishes available:



travertino
classic



travertino
titanium

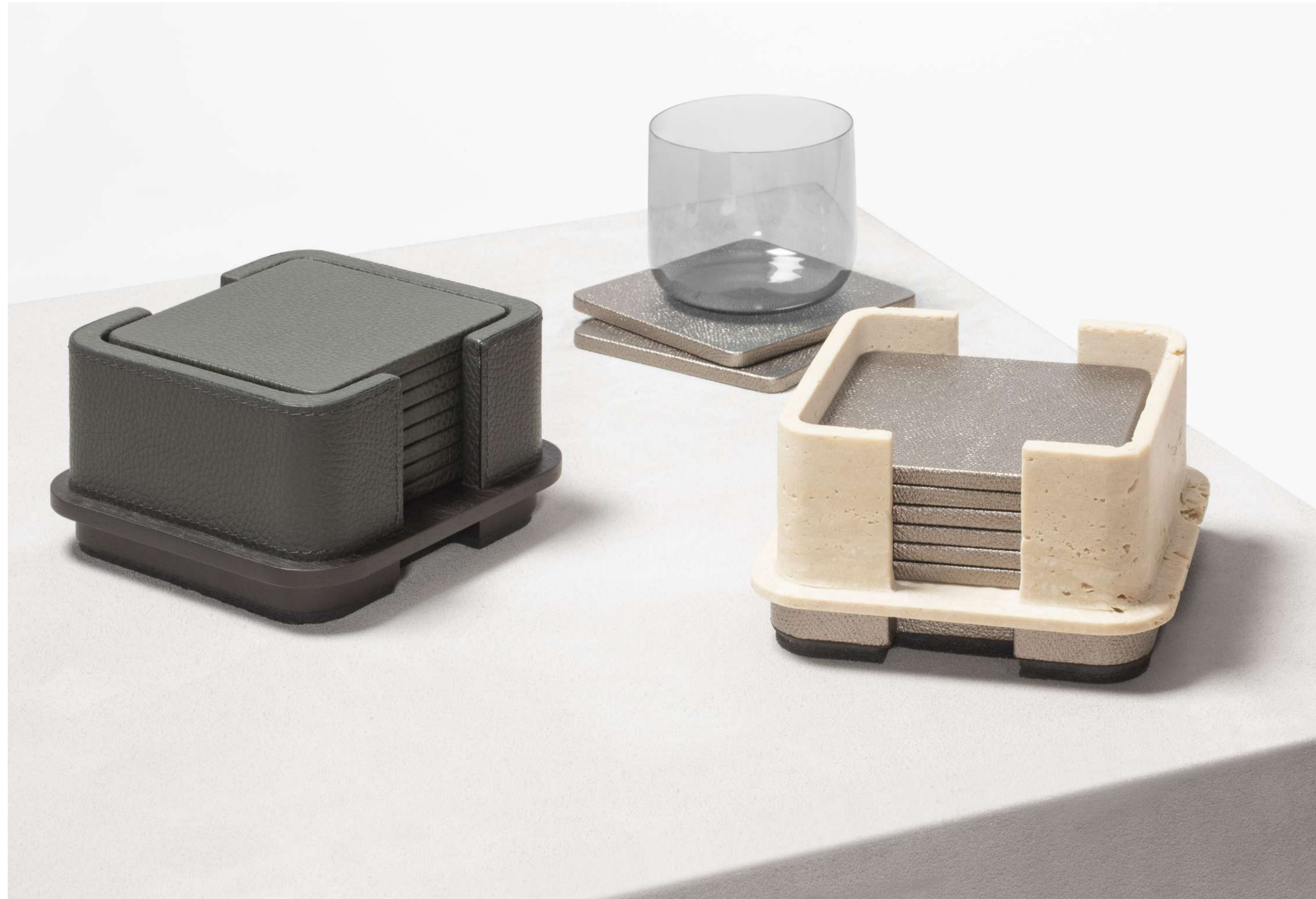

leather & wood — GSTA042
cm 13.5 x 13.5 | h. cm 7.5

leather & marble — GSTA042M
cm 13.5 x 13.5 | h. cm 7.5

**FIND THE FINISHES CHART
AT THE END OF THE VOLUME**

FRANCESCO BALZANO
×
GIOBAGNARA

APRIL 2023 — UPDATE





GIORGIO BAGNARA, FOUNDER AND CEO OF GIOBAGNARA

Born into a family renowned for cultivating for three generations the art of living, Giorgio Bagnara became passionate about his calling at a very early age. In the late Nineties, after noticing that leather from the fashion industry was not considered enough as material for home accessories, he founded GIOBAGNARA with the goal of applying it to a complete collection. Along with his wife, Vanessa, he decided to move his design studios and workshops in the old docks of the Port of Genoa where, surrounded by the essence and beauty of that location, the company took a significant step forward.

GIOBAGNARA

A brand that is distinctive for elegantly designed creations that express luxury without ostentation, available in an uncommon and virtually limitless color palette of leathers and suede, and crafted to the highest standards using both traditional know-how and leading-edge technology. This approach to tradition and modernity led Giorgio Bagnara to experiment: he constantly pushes technical limits in his quest for objects that are both beautiful and relevant, and in doing so relies on the skills of the company's craftspeople. Very quickly, GIOBAGNARA became renowned for its expertise, and its founder became a partner of choice for a large number of interior decorators and yacht and jet designers who called upon his know-how for special commissions. In 2015, Giorgio Bagnara expanded its leather portfolio with the acquisition of the saddle leather specialist Rabitti 1969. Today, nearly two decades after its founding, GIOBAGNARA has one of the most comprehensive offers of leather home accessories on the market and is preparing to open a fresh chapter in its history.



FRANCESCO BALZANO

Francesco Balzano was born and grew up in Paris, yet his visual culture is imprinted with the images of Venice, Florence, Rome and Capri – where he used to spend his summer holidays. He studied interior design and architecture, and then joined the famed studio of Joseph Dirand, working on prestigious projects. In 2018, he opened his own studio and started designing custom and limited editions of furniture pieces for art and design galleries all over the world, whilst continuing his work as interior architect for private clients.

Simplicity as a means to ultimate sophistication. The unparalleled mix of noble materials, pure lines and essential functions of everyday lifestyle. The singularity of each design conceived as a sort of monolithic, sculptural piece that stands the test of time. “My work is architectural and authentic; – says Francesco – it is a permanent tribute to the beauty of timeless things”.

OSSICLE COLLECTION

Ossicle is a collection that comprises monolithic seats, benches and tables crafted with a carefully selected range of leather and marble colors and finishes.

Their monumental volumes originate from both primal monolithic and contemporary minimal features entwined, while the lines are a reference to the "Jeu des Osselets", which has roots dating back to ancient Greece and Rome, reinterpreting it according to a modern visual and a sharp humour, creating the perfect balance between organic and pure geometric shapes.



OSSICLE
DAY BED



FBMA015
cm 200.5 x 100.5 | h. cm 50.5

Leather-covered wood structure.

Custom sizes available on request.



OSSICLE
LEATHER
TABLES

OSSICLE LEATHER TABLES

FIND HERE ALL THE VARIATIONS

CUSTOM SIZES AVAILABLE ON REQUEST

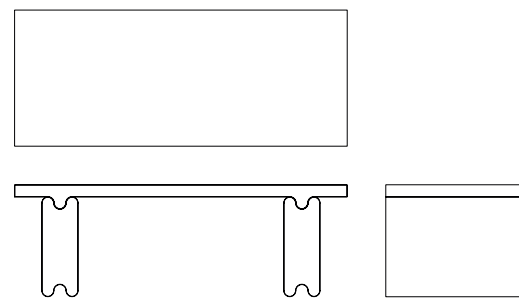

desk
— FBMD452
cm 220 x 90 | h. cm 74

Leg available in suede only.
Custom sizes available on request.

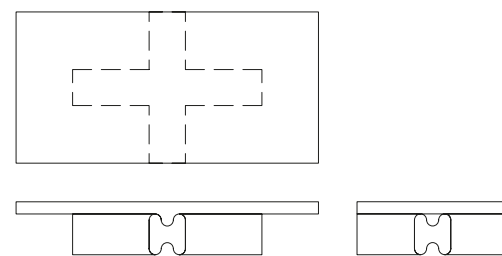

rectangular coffee table
— FBMT071
cm 200 x 100 | h. cm 35

Leg available in suede only.
Custom sizes available on request.

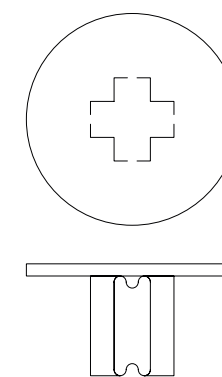

round table n.3
— FBMT091
cm Ø 140 | h. cm 75

Leg available in suede only.
Custom sizes available on request.

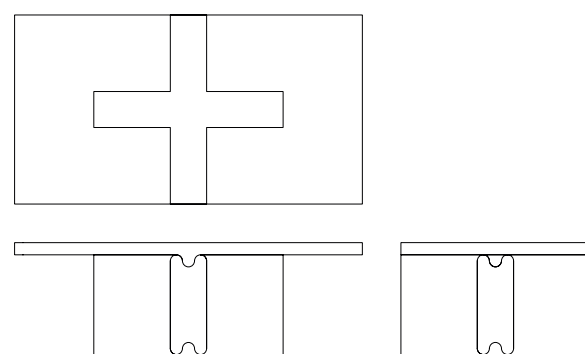

rectangular dining table
— FBMT077
cm 230 x 125 | h. cm 74

Leg available in suede only.
Custom sizes available on request.

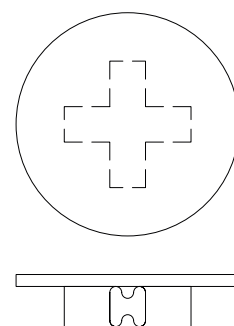

round coffee table
— FBMT072
cm Ø 150 | h. cm 35

Leg available in suede only.
Custom sizes available on request.

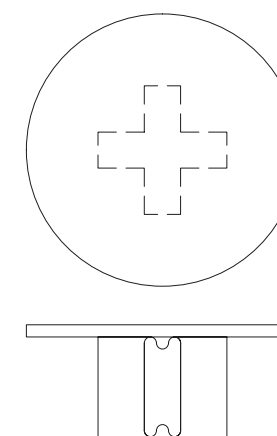

round table n.5
— FBMT092
cm Ø 180 | h. cm 75

Leg available in suede only.
Custom sizes available on request.

NOVARE
CABINET

FBMA013
cm 213 x 45 | h. cm 80

Lacquered wood structure
with leather inserts.
See the available
lacquers and suggested
combinations in the
dedicated area of the
finishes' section.

Custom sizes available on
request.

NOVARE
TALL SIDEBOARD



FBMA012
cm 213 x 45 | h. cm 180

Lacquered wood structure
with leather inserts.
See the available
lacquers and suggested
combinations in the
dedicated area of the
finishes' section.

Custom sizes available on
request.

**FIND THE FINISHES CHART
AT THE END OF THE VOLUME**



GIOBAGNARA
proudly carries
the RIVIERE
dream forward,
elevating the
universal
characteristics
of beauty
and quality.

GIOBAGNARA

Renowned for its elegant creations that convey luxury without ostentation, GIOBAGNARA adheres to the highest standards of craftsmanship. By pursuing a philosophy that incorporates traditional know-how with leading-edge technologies, and offering a limitless color palette of quality leathers and suede, founder Giorgio Bagnara has been able to experiment and push the technical boundaries of his craft in order to create pieces that are both beautiful and functional. Launched in 1999, the GIOBAGNARA brand has quickly earned a reputation for expert leather workmanship, and its founder has become a key partner for a large number of interior designers as well as a select group of yacht and private jet designers who rely on his specialized knowledge to realize made-to-measure commissions.

In 2015, Giorgio Bagnara expanded his leather goods portfolio with the acquisition of saddle leather specialist RABITTI1969.

In 2017, Bagnara initiated a collaboration with French designer Stéphane Parmentier, who was appointed creative director of GIOBAGNARA and its affiliate brands.

In 2018, the company's portfolio grew with the strategic acquisition of PIGMENT FRANCE, a respected company with specialized skills in leather covering and the weaving of wicker, rattan and straw. In 2022, GIOBAGNARA acquired the Italian luxury lifestyle brand RIVIERE. The know-how of this brand is unique of its kind, and elevates the universal characteristics of beauty and quality. With this acquisition RIVIERE enriches GIOBAGNARA's offer and strengthens the Group's international leadership in the sector.

Today, two decades after its launch, GIOBAGNARA counts more than 80 employees.

The brand now boasts an impressive offer of quality leather homewares and is ready to embark on its next exciting chapter.

RIVIERE

Designed and manufactured in Milan, and part of the GIOBAGNARA group since 2022, RIVIERE is a tale of luxury that features all the very best of Italian know-how.

RIVIERE produces sophisticated interior decoration accessories, handcrafted by the best artisans, whose skills have been handed down from generations.

The appeal of RIVIERE lies in perfect quality, accurate details, sophisticated lines and an extraordinary combination of refined materials and finishes: superb leathers, hand-polished lacquering, precious wood essences, carved acrylic crystal, gold or silver metal accents, all perfectly matched together to create unique, exclusive and exquisitely detailed pieces.

The combination of design, quality and unique character with the most innovative solutions of contemporary living, make of the collection an excellence whose style is immediately perceived and recognizable.

RIVIERE products are conceived to cater for a discerning clientele not only looking for the utmost quality but also for a sophisticated style to reflect their elegance, Art of Living and taste.

Riviere collaborates with the most internationally renowned architects and interior designers, accessorizing the most exclusive private residences and luxury hotels worldwide.

Riviere is also particularly acclaimed in the yachting industry, collaborating closely with celebrated yacht designers and shipyards, and decorating the most luxurious and award-winning yachts.

Living, lighting, tabletop, desk, bathroom, outdoor, Riviere home accessories, bring an elegant touch of gracious luxury and style to any interior with its wide range of functional yet classy pieces.

GAMES

playing card holders
domino game sets
poker cases



FINISHES INDEX FOR GAME SETS

LEATHER BOXES

THE SURFACE DECORATIONS:



INT
*handwoven
leather*

PT
*quilted diamond
padded leather*

TS
*quilted herringbone
padded leather*

TC
*quilted striped
padded leather*

TF
*quilted floral
padded leather*

SP
*herringbone
waxed cotton*

HANDLE TYPES:

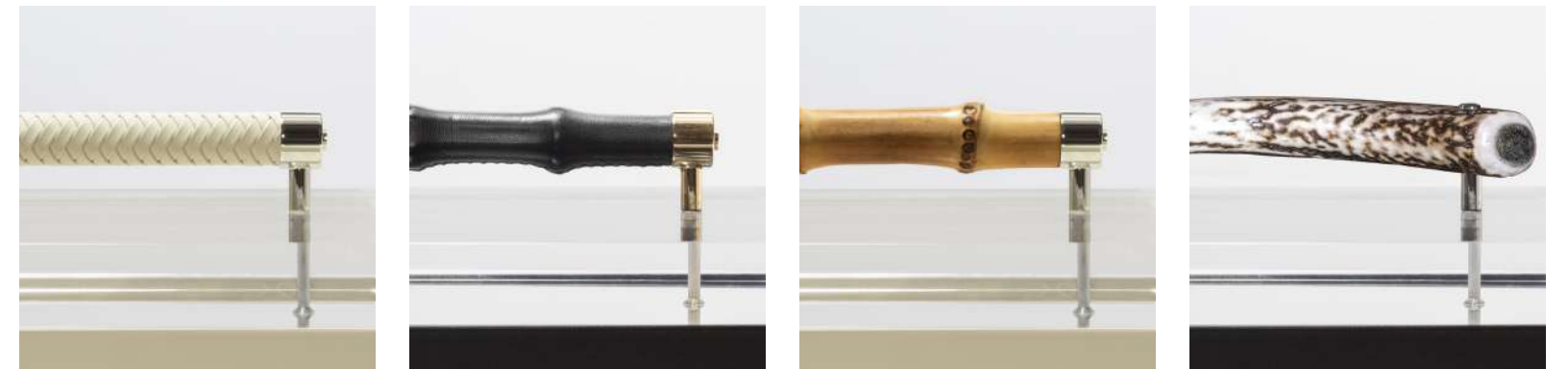

/P
handwoven leather handle

/BP
leather-covered bamboo handle

/B
bamboo handle

/C
polished deer horn handle

METAL FINISHES:



CHROME

GOLD

**The gold metal inserts
are available only for
the handwoven (/P)
and the leather-covered
bamboo (/BP) handles*

LACQUERED BOXES

THE SURFACE FINISH:

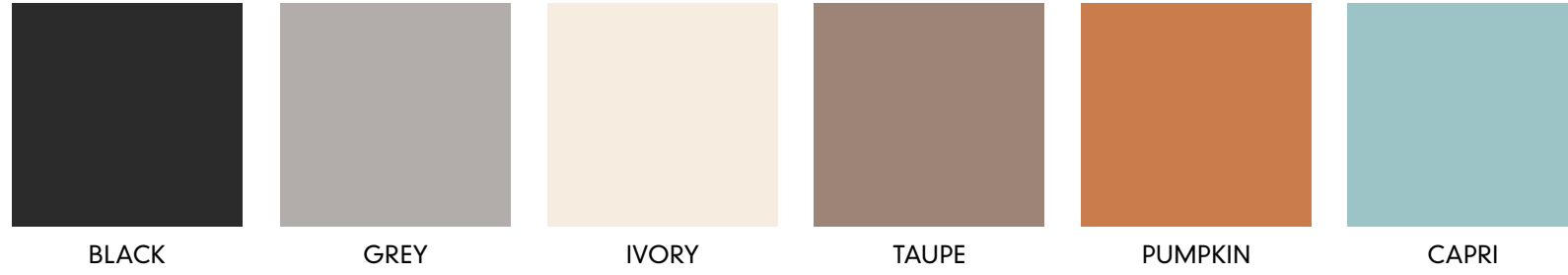

EBONY BOXES

THE SURFACE DECORATIONS:



HANDLE TYPES:



/P
handwoven leather handle

/BP
leather-covered bamboo handle

/B
bamboo handle

/C
polished deer horn handle

HANDLE TYPES:



/P
handwoven leather handle

/BP
leather-covered bamboo handle

/B
bamboo handle

/C
polished deer horn handle

METAL FINISHES:

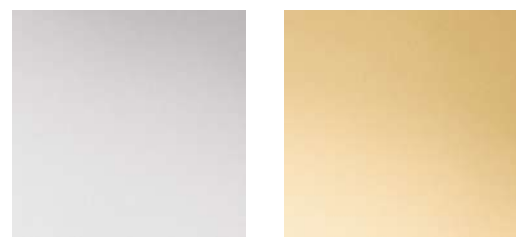

CHROME

GOLD

**The gold metal inserts are available only for the handwoven (/P) and the leather-covered bamboo (/BP) handles*

METAL FINISHES:

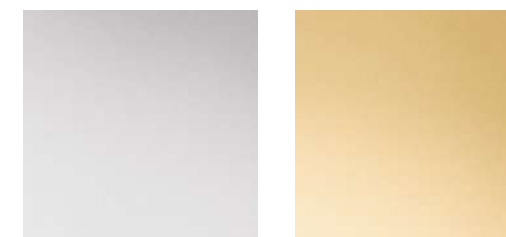

CHROME

GOLD

**The gold metal inserts are available only for the handwoven (/P) and the leather-covered bamboo (/BP) handles*



14

RIVIERE

games // playing card holders



15

RIVIERE

games // playing card holders

THEA PLAYING CARD HOLDER

Leather box with braided leather trim and chrome or gold metal details.
Includes 2 decks of high quality playing cards.

GBCD1-SC
cm 17.5 x 12 | h. cm 6

Metal finishes:



chrome gold



EVA HANDWOVEN PLAYING CARD HOLDER

Leather box with handwoven leather lid.
Includes 2 decks of high quality playing cards.

GBCD1-INT
cm 17.5 x 11.5 | h. cm 5.5



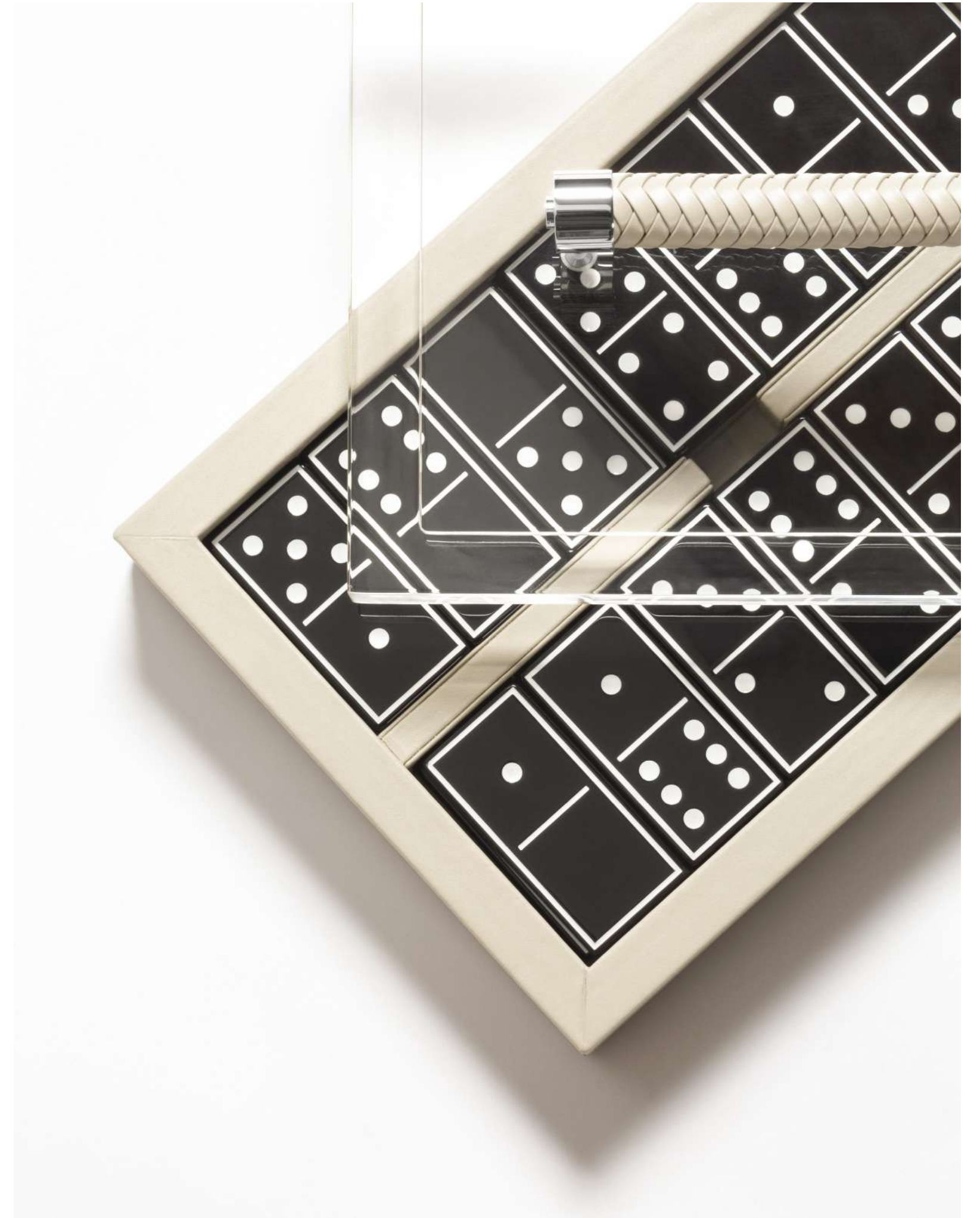

THEA DOMINO GAME SET

Leather box with braided leather trim and chrome or gold metal details.
Set equipped with highly resistant glossy plexiglass domino pieces: choose between black or white finish.

GBDM1-SC
cm 28 x 18.5 | h. cm 6

Metal finishes:



chrome gold



DIANA LEATHER DOMINO GAME SET

Leather box with acrylic lid, woven leather handle.
Set equipped with highly resistant glossy plexiglass domino pieces: choose between black or white finish.

GBDM1/P
cm 28 x 19 | h. cm 10.5

Metal finishes:



chrome gold



EVA HANDWOVEN DOMINO GAME SET

Leather box with handwoven leather lid.
Set equipped with highly resistant
glossy plexiglass domino pieces:
choose between black or white finish.

GBDM1-INT
cm 28 x 18.5 | h. cm 5.5



EVA CLASSIC DOMINO GAME SET

Leather box, stitched padded finish.
Set equipped with highly resistant
glossy plexiglass domino pieces:
choose between black or white finish.

GBDM1-IM
cm 28 x 18.5 | h. cm 5.5





THEA POKER CASE

Leather box with braided leather trim and chrome or gold metal details. Includes a deck of high quality playing cards and ceramic poker chips with 5 denominations.

GBPK1-SC
cm 31.5 x 24 | h. cm 8

Metal finishes:



chrome gold



DIANA LEATHER POKER CASE

Leather box with acrylic lid, woven leather handle. Includes a deck of high quality playing cards and ceramic poker chips with 5 denominations.

GBPK1/P
cm 31.5 x 24 | h. cm 13

Metal finishes:



chrome gold



EVA HANDWOVEN POKER CASE

Leather box with handwoven leather lid.
Includes a deck of high quality playing cards
and ceramic poker chips with 5
denominations.

GBPK1-INT
cm 31.5 x 24 | h. cm 7.5



EVA CLASSIC POKER CASE

Leather box, stitched padded finish.
Includes a deck of high quality playing cards
and ceramic poker chips with 5
denominations.

GBPK1-IM
cm 31.5 x 24 | h. cm 7.5







MATERIALS



GIOBAGNARA FINISHES

GIOBAGNARA

G — PRINTED CALFSKIN GOLF
price category: A

tanned in Italy • origin: Northern Europe • price category: A
waterproof, scratchproof



G33 • ocean



G31 • petrol blue

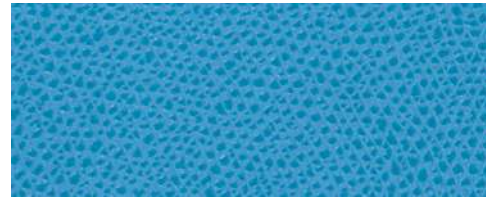

G22 • turquoise



G12 • royal blue

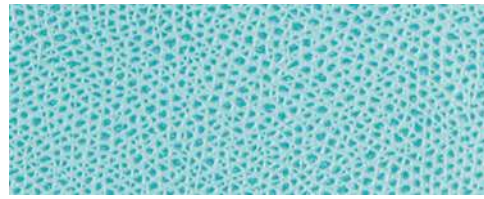

G60 • capri

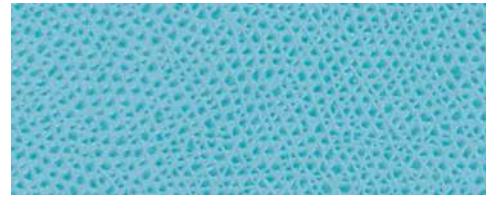

G99 • tropical blue

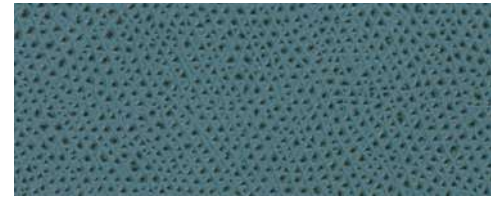

G113 • guatemala

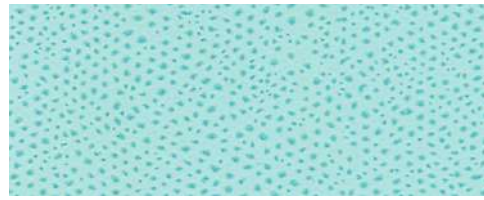

G10 • light blue

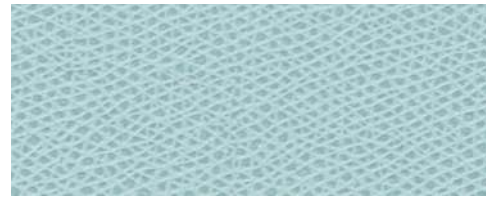

G66 • sky

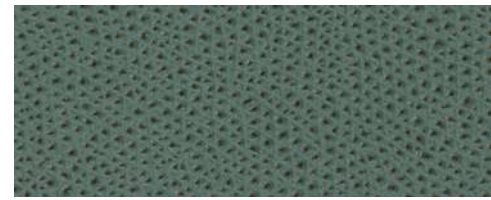

G151 • deep green



G109 • celadon green



G176 • ammonite

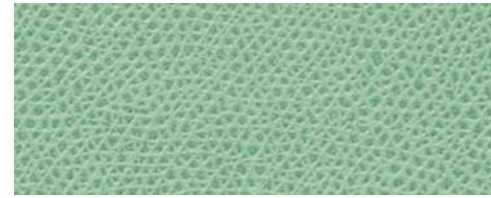

G43 • pistachio

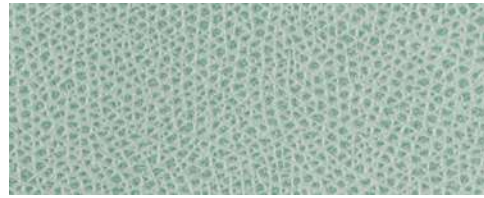

G46 • mint



G144 • laurel grey



G154 • meadow green



G01 • acid green



G27 • lemon

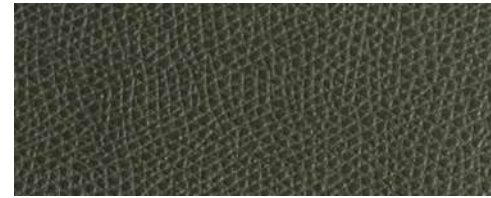

G02 • loden green

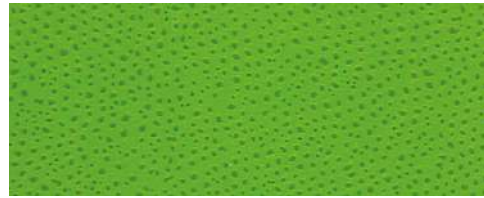

G26 • apple green



G70 • mimosa

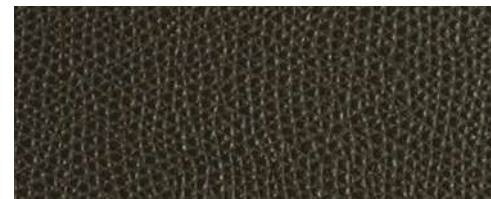

G57 • cipress

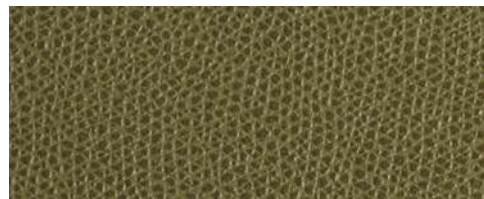

G98 • olive green

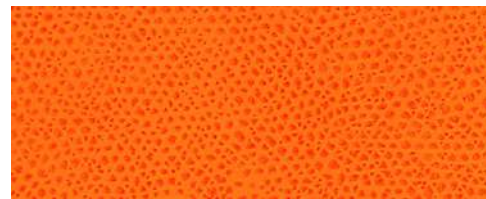

G04 • orange

GIOBAGNARA

G — PRINTED CALFSKIN GOLF
price category: A

tanned in Italy • origin: Northern Europe • price category: A
waterproof, scratchproof

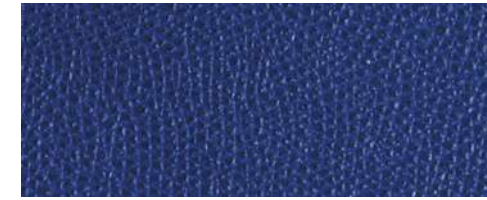

G32 • ultramarine

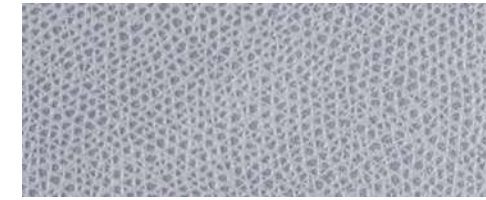

G41 • storm grey



G106 • spun sugar

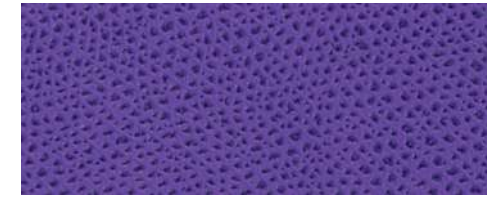

G147 • iris purple

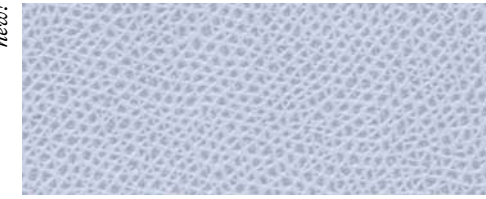

G29 • lilac grey



G95 • off white



G100 • peacock

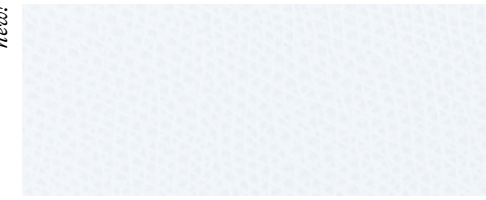

G114 • seafoam

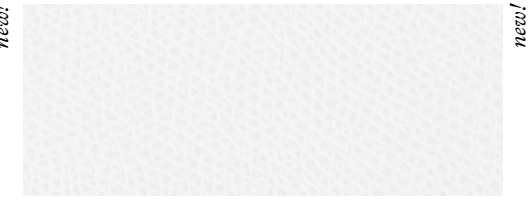

G120 • cool white

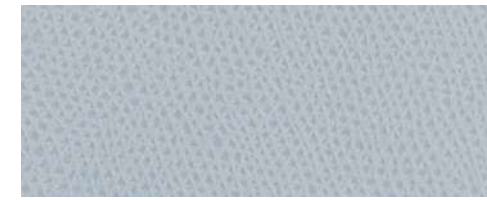

G94 • azure

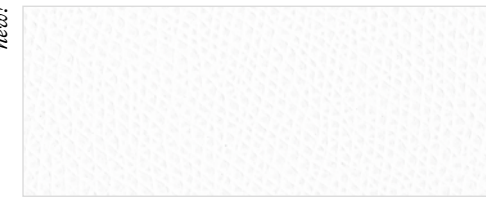

G05 • white

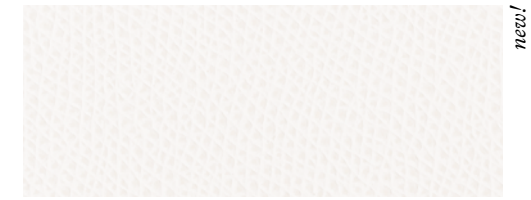

G119 • marshmallow



G06 • ivory



G116 • almond

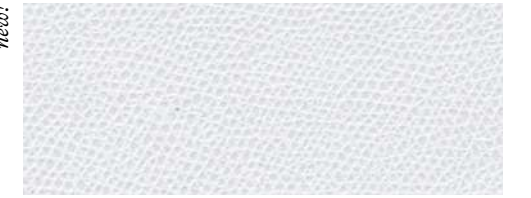

G49 • ice



G110 • vanilla

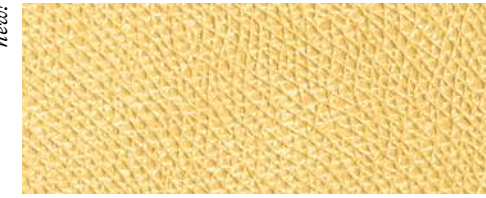

G50 • gold



G37 • light grey

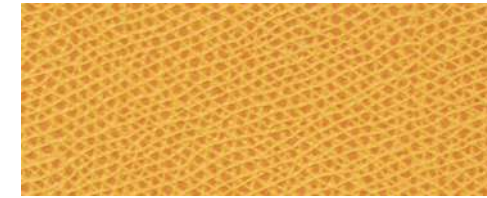

G03 • yellow



G139 • cornhusk

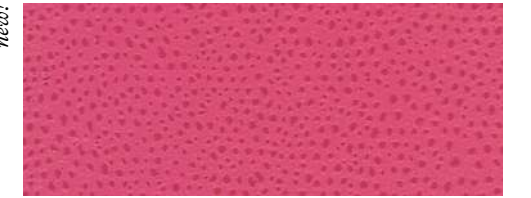

G35 • raspberry



G132 • pumpkin



G38 • mango



G23 • coral

GIOBAGNARA

G — PRINTED CALFSKIN GOLF
price category: A

tanned in Italy • origin: Northern Europe • price category: A
waterproof, scratchproof

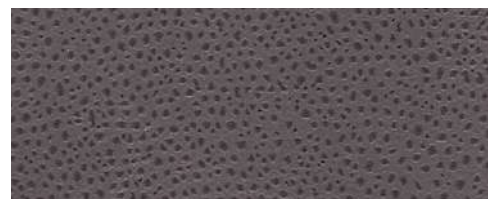

G19 • graphite

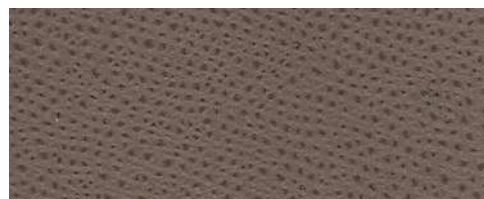

G24 • smoke



G96 • clay



G18 • grey

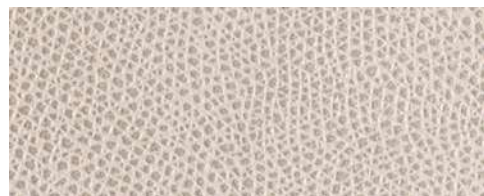

G83 • stone

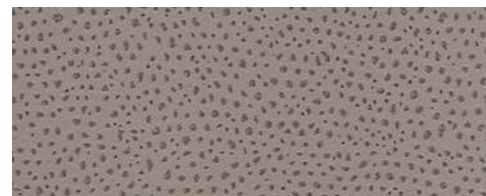

G21 • mud

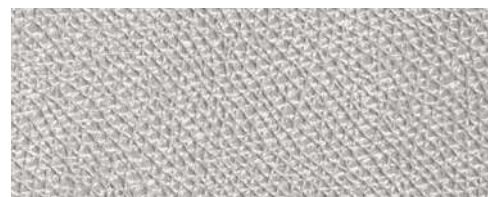

G52 • silver

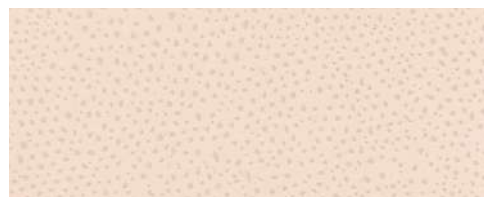

G28 • cipria



G143 • rosebud



G137 • orchid ice

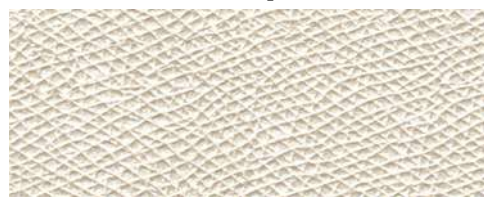

G61 • pearl



G123 • champagne



G167 • petal pink



G193 • stardust

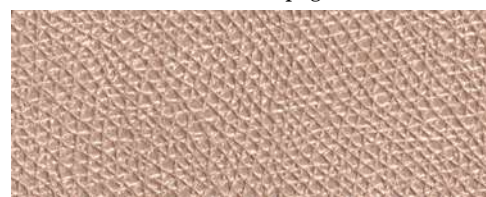

G63 • moonsand



G187 • blush pink



G91 • nude



G54 • copper



G34 • pink



G127 • flamingo



G62 • papaya



G48 • scarlet



G13 • red

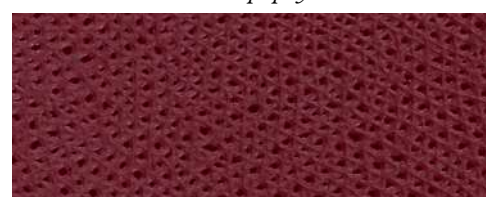

G72 • cherry

GIOBAGNARA

G — PRINTED CALFSKIN GOLF
price category: A

tanned in Italy • origin: Northern Europe • price category: A
waterproof, scratchproof

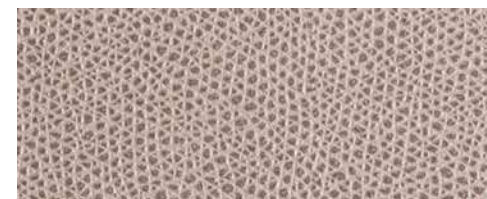

G45 • dove



G164 • peach



G67 • lava



G76 • mustard



G07 • sand



G25 • moka

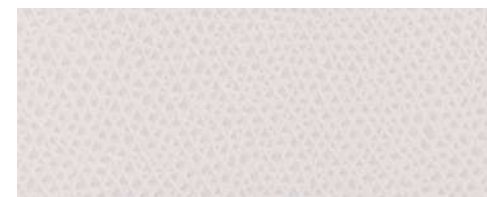

G102 • dust

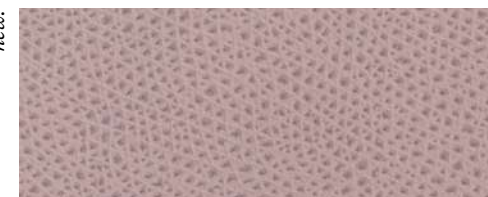

G122 • pale mauve



G82 • rust



G42 • cappuccino

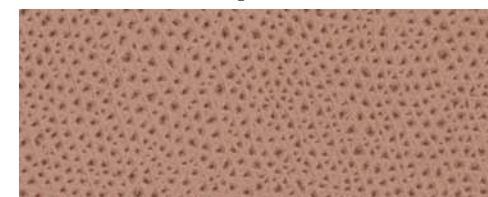

G159 • iced coffee



G93 • plum



G105 • taupe



G51 • caramel

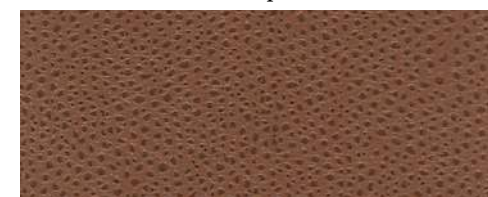

G30 • tobacco

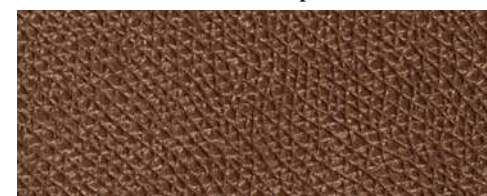

G56 • bronze

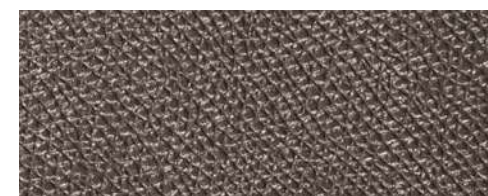

G58 • titanium

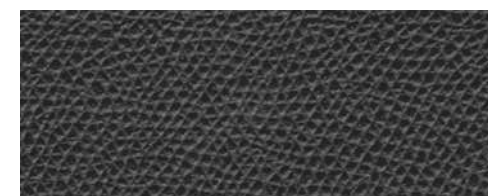

G77 • slate



G08 • siena



G36 • grape



G09 • brown



G17 • bordeaux

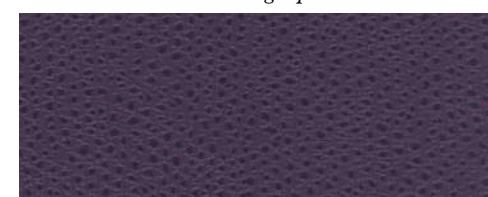

G16 • violet



G20 • black

X — PRINTED CALFSKIN BELLAGIO

tanned in Italy • origin: Northern Europe • price category: B
slightly waterproof, scratchproof



X93 • plum



X67 • lava

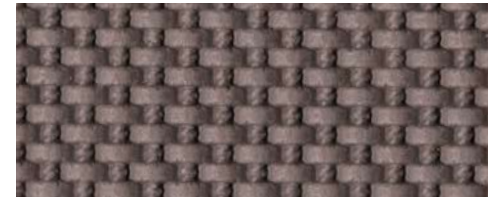

X24 • smoke



X25 • moka



X51 • caramel



X05 • white

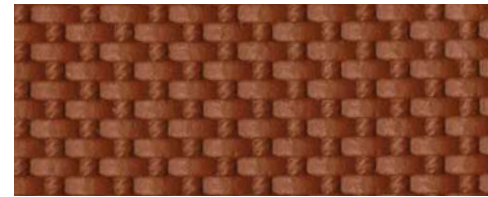

X82 • rust

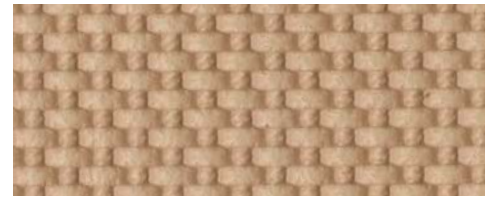

X42 • cappuccino



X95 • off white



X30 • tobacco



X91 • nude



X37 • light grey



X56 • bronze



X63 • moonsand



X61 • pearl



X58 • titanium



X52 • silver



X50 • gold

X — PRINTED CALFSKIN BELLAGIO

tanned in Italy • origin: Northern Europe • price category: B
slightly waterproof, scratchproof



X83 • stone



X46 • mint

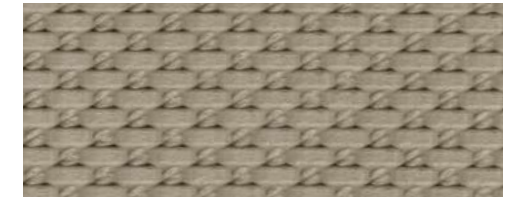

X18 • grey



X06 • ivory



X60 • capri



X45 • dove

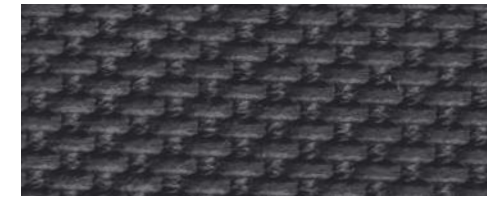

X77 • slate



X32 • ultramarine



X41 • storm grey



X12 • royal blue



X38 • mango



X13 • red



X57 • cipress



X96 • clay



X02 • loden green



X76 • mustard

V — PRINTED CALFSKIN PANAMA

tanned in Italy • origin: Northern Europe • price category: B
slightly waterproof, scratchproof



V49 • ice

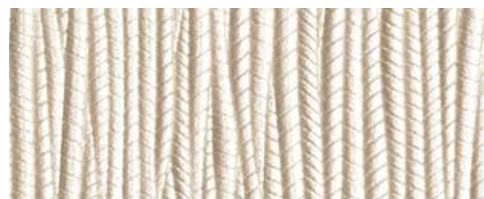

V61 • pearl



V46 • mint

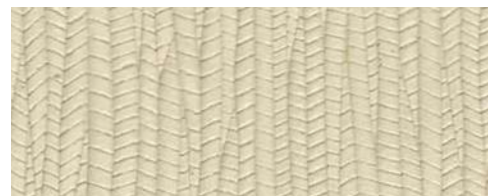

V06 • ivory

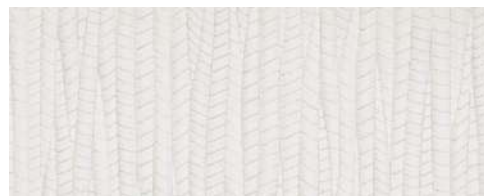

V95 • off white

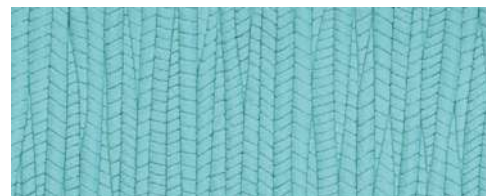

V60 • capri

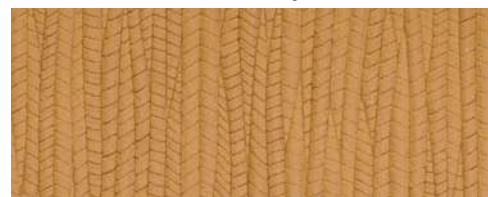

V76 • mustard



V51 • caramel



V82 • rust



V42 • cappuccino



V45 • dove

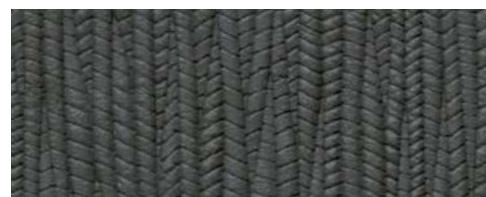

V19 • graphite



V91 • nude



V41 • storm grey

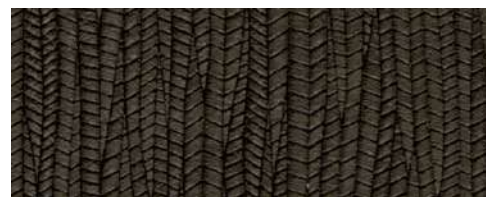

V25 • moka



V83 • stone



V96 • clay

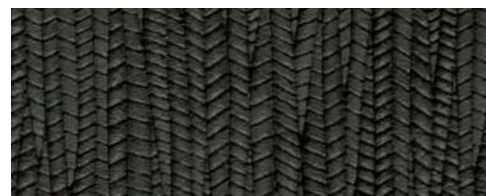

V77 • slate



V21 • mud



V57 • cipress



V93 • plum

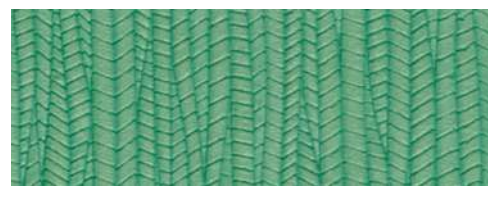

V43 • pistachio

C — PRINTED CALFSKIN CROCODILE

tanned in Italy • origin: Northern Europe • price category: A
waterproof, scratchproof

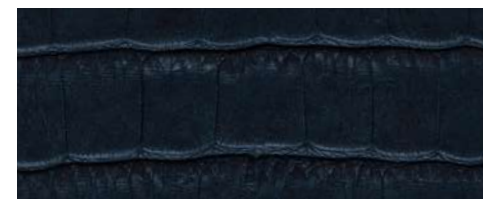

C12 • royal blue



C20 • black



C17 • bordeaux

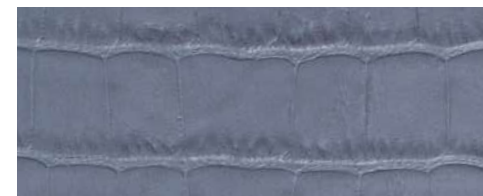

C41 • storm grey



C38 • mango



C02 • green



C13 • red



C08 • siena



C09 • brown



C60 • capri

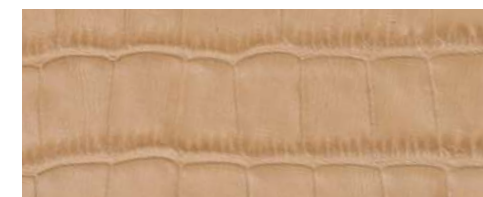

C42 • cappuccino



C37 • light grey



C21 • mud



C05 • white



C06 • ivory

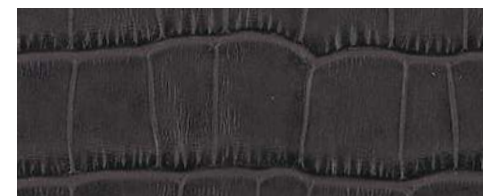

C19 • graphite



C24 • smoke

Z — PRINTED CALFSKIN SHAGREEN

tanned in Italy • origin: Northern Europe • price category: B
slightly resistant to water and scratches

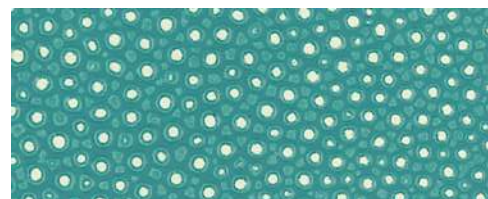

Z10 • light blue



Z12 • royal blue



Z96 • clay

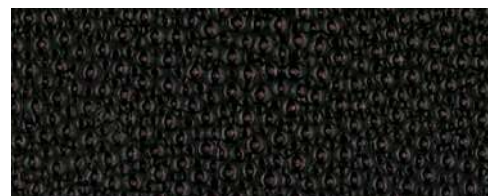

Z20 • black



Z06 • ivory

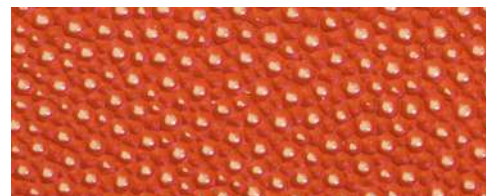

Z38 • mango



Z25 • moka



Z17 • bordeaux

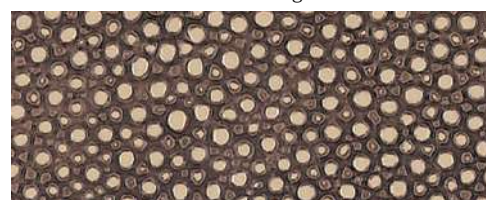

Z30 • tobacco



Z21 • mud

B — PRINTED CALFSKIN WILD BOAR

tanned in Italy • origin: Northern Europe • price category: A
waterproof, scratchproof



B49 • ice

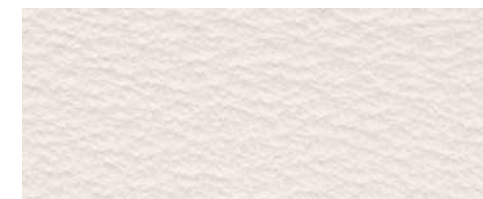

B95 • off white



B42 • cappuccino



B37 • light grey



B76 • mustard



B21 • mud



B83 • stone



B51 • caramel

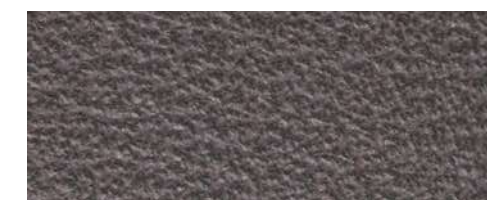

B67 • lava



B41 • storm grey



B59 • garnet



B01 • acid green



B17 • bordeaux

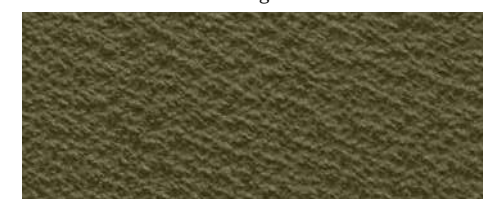

B98 • olive green



B38 • mango

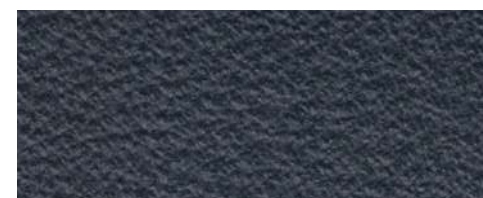

B33 • ocean

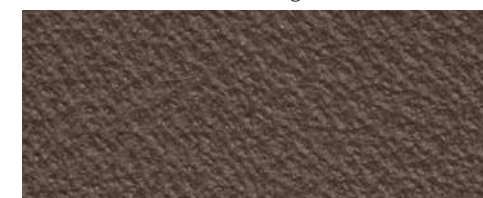

B96 • clay

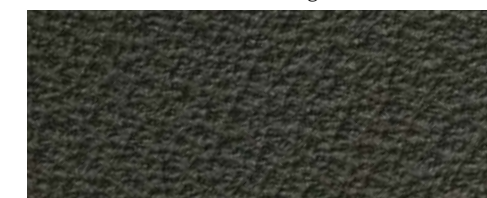

B57 • cipress

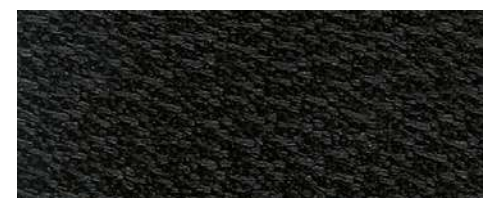

B20 • black

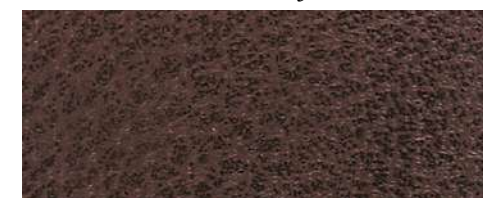

B09 • brown

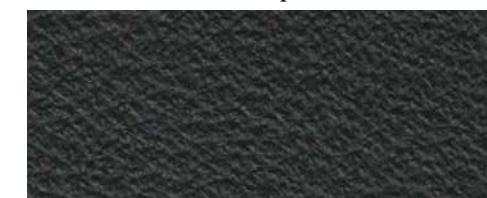

B77 • slate

H — PRINTED CALFSKIN DEER

tanned in Italy • origin: Northern Europe • price category: A
water-resistant and slightly resistant to scratches



H24 • smoke

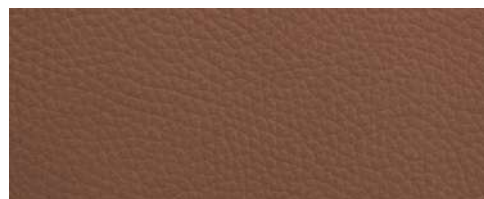

H30 • tobacco

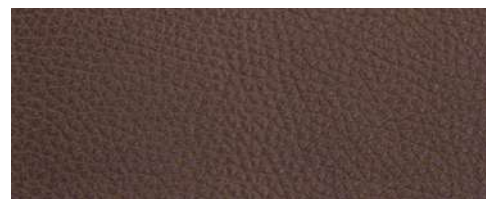

H25 • moka

new!



H21 • mud



H105 • taupe

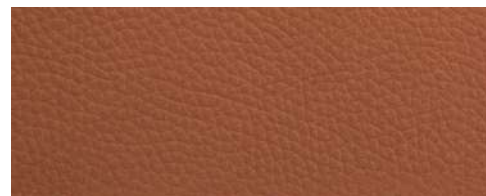

H08 • siena

new!



H83 • stone



H76 • mustard



H42 • cappuccino

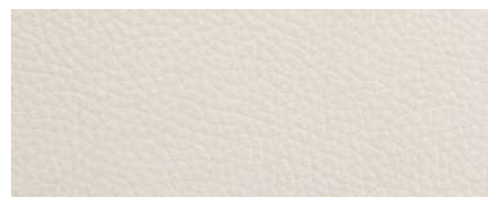

H06 • ivory

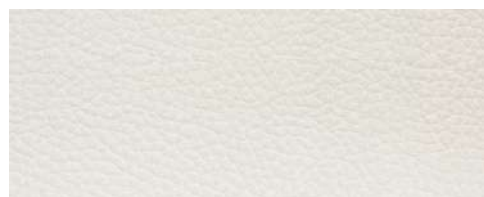

H95 • off white

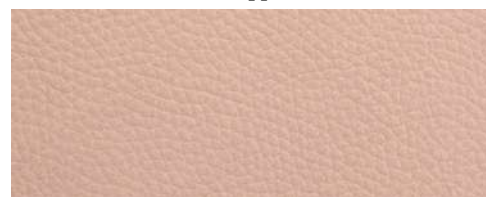

H91 • nude

new!

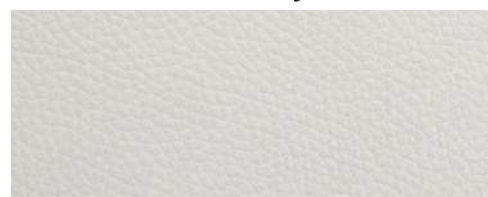

H37 • light grey



H113 • guatemala

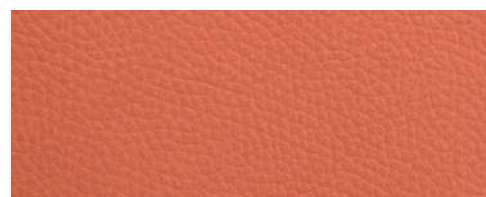

H62 • papaya

new!



H94 • azure

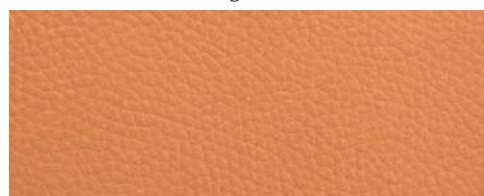

H132 • pumpkin



H17 • bordeaux

new!



H12 • royal blue



H19 • graphite



H67 • lava

new!

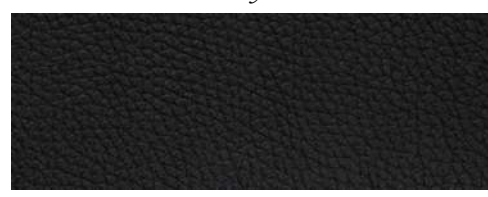

H20 • black



H57 • cipress



H93 • plum

P — CALFSKIN PONY

tanned in Italy • origin: Northern Europe • price category: B
waterproof



P20 • black

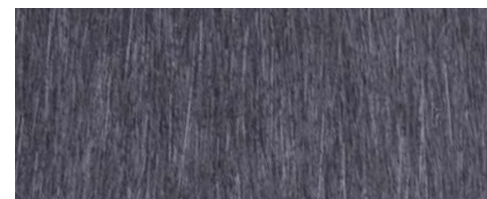

P41 • storm grey

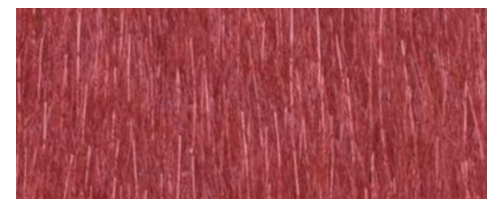

P62 • papaya

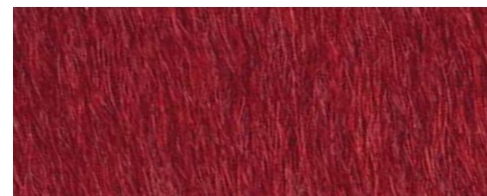

P13 • red

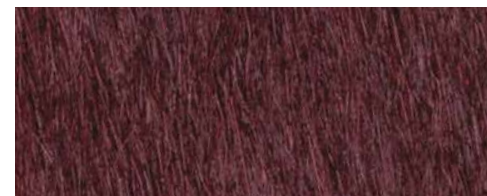

P17 • bordeaux

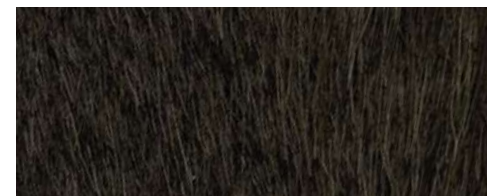

P80 • musk

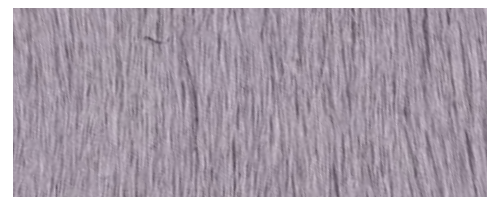

P29 • lilac grey



P04 • orange

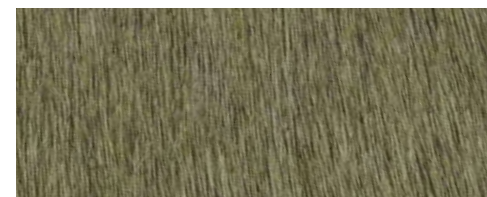

P69 • sage

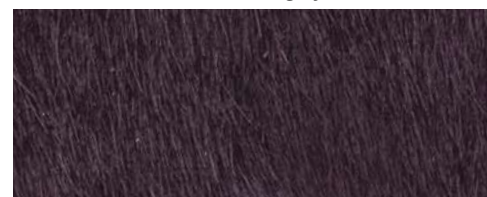

P93 • plum

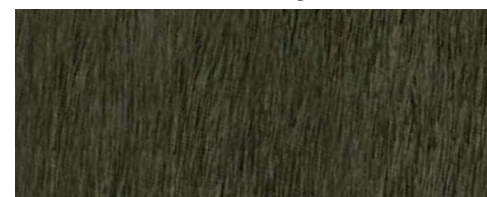

P02 • loden green

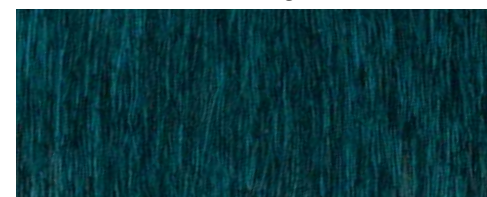

P31 • petrol blue

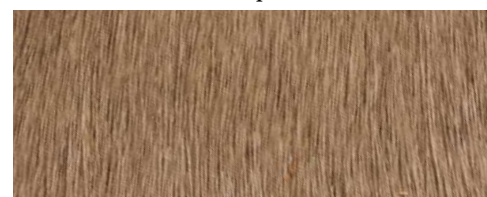

P42 • cappuccino

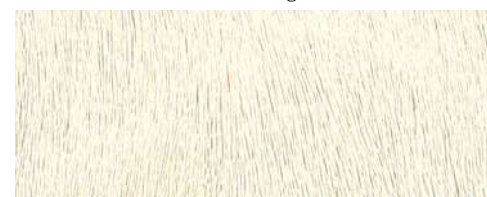

P05 • white

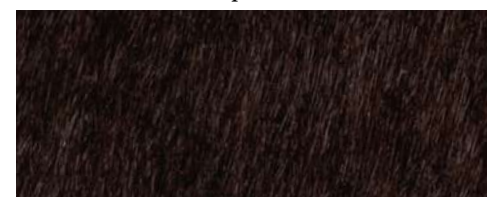

P25 • moka

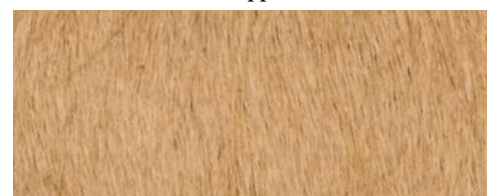

P07 • sand

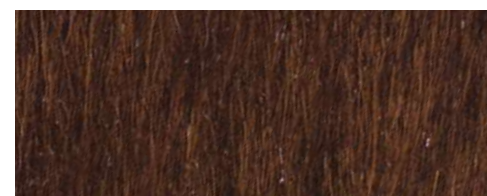

P09 • brown

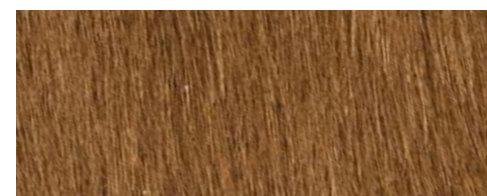

P30 • tobacco

GIOBAGNARA

F — CALFSKIN NAPPA
price category: A

tanned in Italy • origin: Northern Europe • price category: A
resistant to water and slightly resistant to scratches



F08 • *siena*



F82 • *rust*



F09 • *brown*



F21 • *mud*

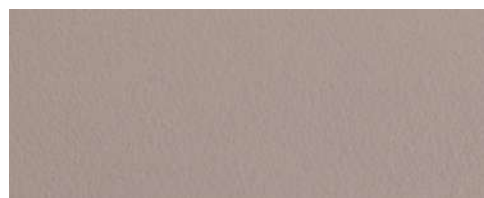

F83 • *stone*



F46 • *mint*



F67 • *lava*



F51 • *caramel*

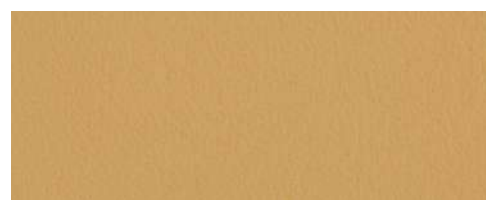

F76 • *mustard*



F19 • *graphite*



F41 • *storm grey*

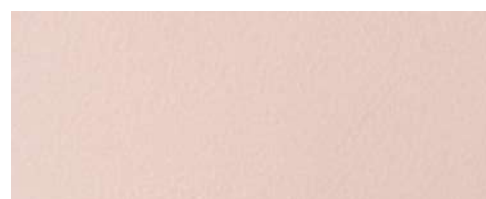

F91 • *nude*



F24 • *smoke*

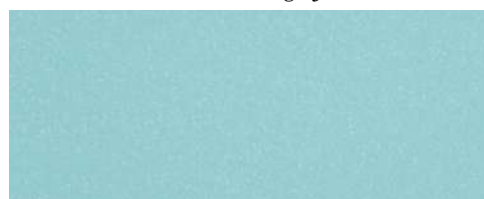

F60 • *capri*

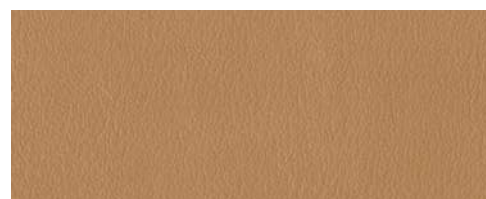

F42 • *cappuccino*



F68 • *denim*



F71 • *rock*



F10 • *light blue*

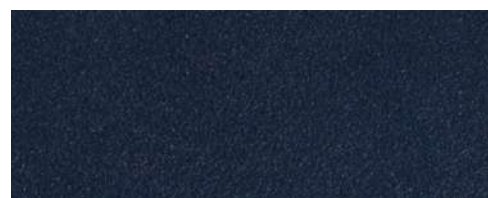

F33 • *ocean*



F12 • *royal blue*

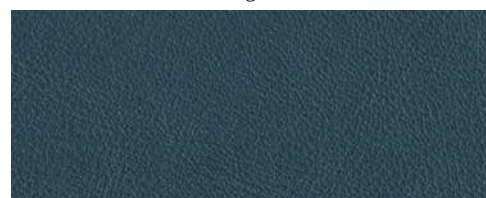

F31 • *petrol blue*

GIOBAGNARA

F — CALFSKIN NAPPA
price category: A

tanned in Italy • origin: Northern Europe • price category: A
resistant to water and slightly resistant to scratches

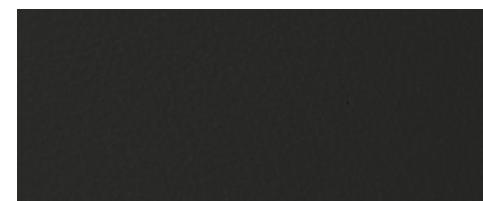

F77 • *slate*

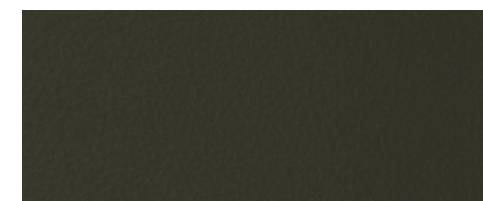

F02 • *loden green*



F20 • *black*



F26 • *apple green*



F96 • *clay*



F93 • *plum*



F04 • *orange*



F65 • *antique rose*



F17 • *bordeaux*



F53 • *pink peony*



F13 • *red*



F79 • *wine*

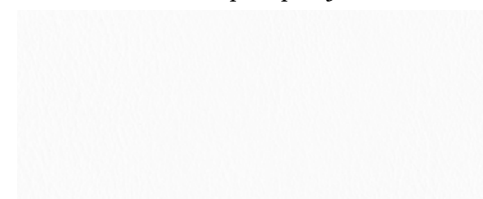

F05 • *white*

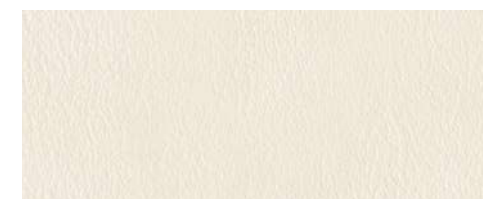

F06 • *ivory*

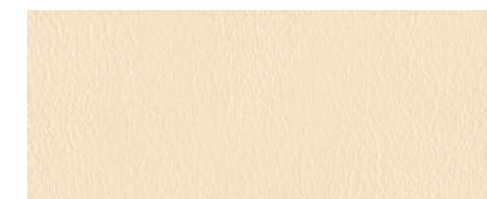

F73 • *sunlight*

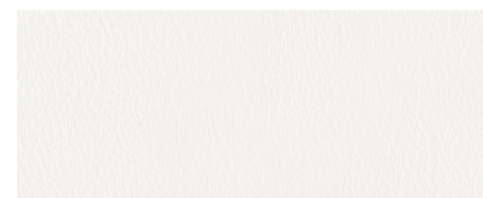

F95 • *off white*

new!

A — CALFSKIN SUEDE

tanned in Italy • origin: Northern Europe • price category: A
scratchproof



A75 • chocolate



A24 • smoke



A37 • light grey



A08 • siena



A42 • cappuccino

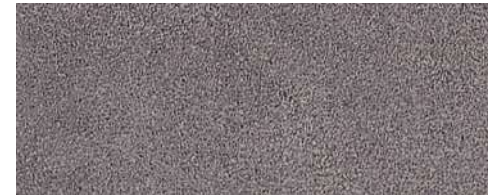

A18 • grey



A82 • rust



A06 • ivory



A05 • white

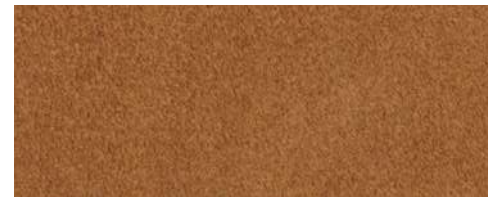

A30 • tobacco

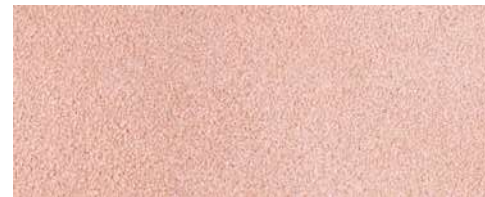

A91 • nude



A46 • mint



A44 • terracotta



A32 • ultramarine



A17 • bordeaux



A13 • red



A12 • royal blue



A69 • sage

A — CALFSKIN SUEDE

tanned in Italy • origin: Northern Europe • price category: A
scratchproof



A21 • mud



A47 • nut



A09 • brown



A76 • mustard



A80 • musk



A67 • lava



A89 • feather



A93 • plum

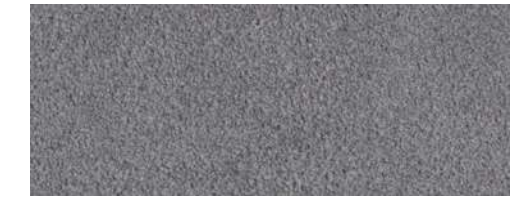

A19 • graphite

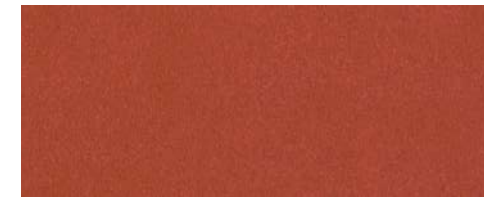

A62 • papaya



A66 • sky

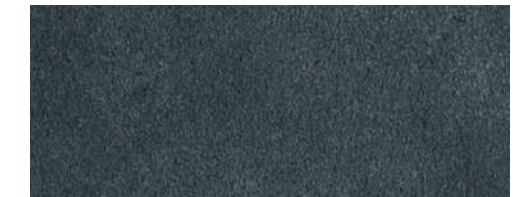

A31 • petrol blue



A92 • wave



A02 • loden green

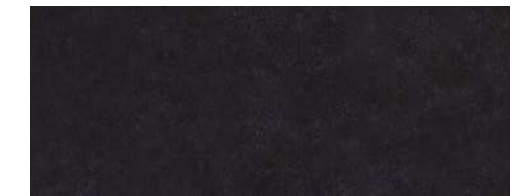

A33 • ocean

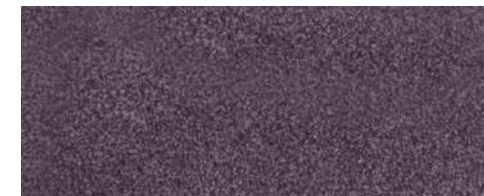

A16 • violet

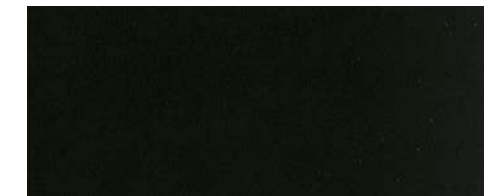

A20 • black

J — SHEARLING

tanned in Italy • origin: Italy • price category: SHEARLING
not waterproof



J06 • *ivory*



J37 • *light grey*

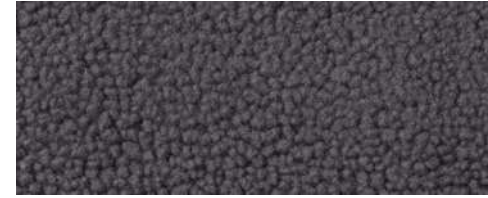

J19 • *graphite*



J80 • *musk*



J25 • *moka*



J58 • *titanium*

R — REAL SHAGREEN LEATHER

tanned in Italy • origin: Southeast Asia • price category: D
only for jewellery, napkin rings and special productions

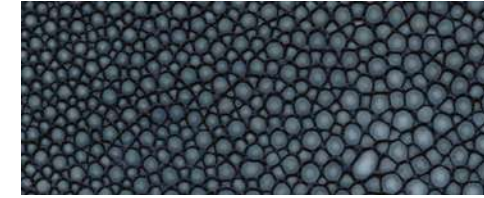

R33 • *ocean*

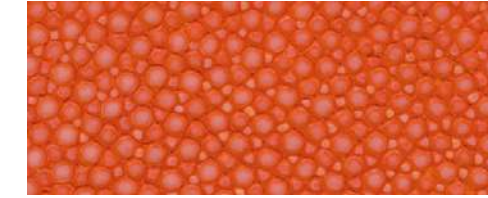

R04 • *orange*

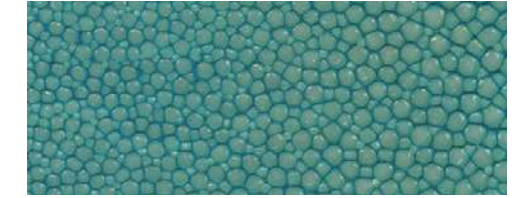

R10 • *light blue*

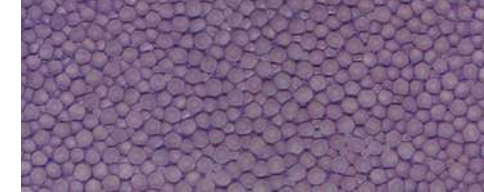

R29 • *lilac*

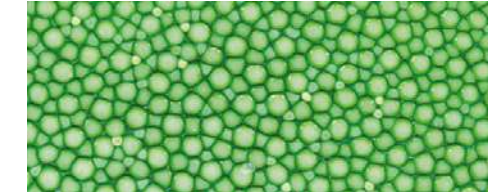

R01 • *acid green*

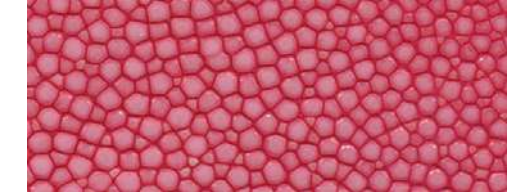

R14 • *fuchsia*

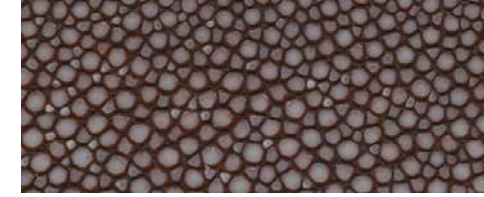

R18 • *mole brown*

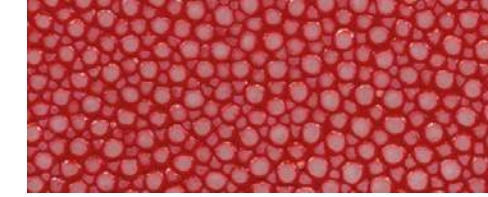

R13 • *red*



R11 • *cobalt blue*



R06 • *ivory*

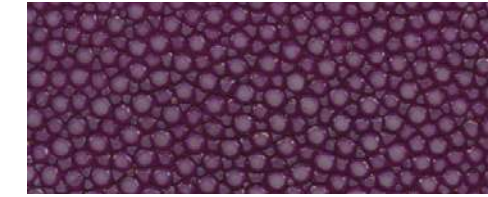

R16 • *violet*



R17 • *bordeaux*

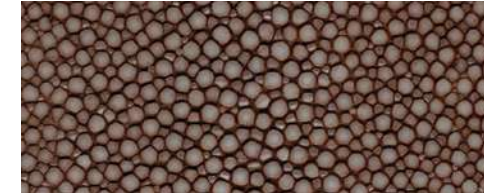

R08 • *siena*

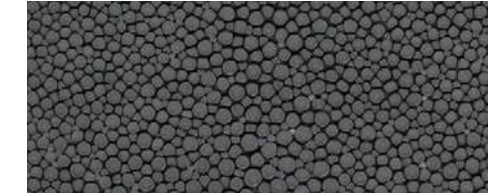

R21 • *mud*



R20 • *black*

K — REAL CROCODILE LEATHER

tanned in Italy • origin: South America • price category: D
only for jewellery, napkin rings and special productions

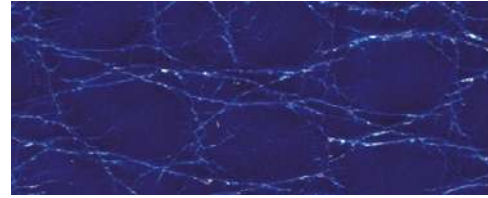

K11 • cobalt blue

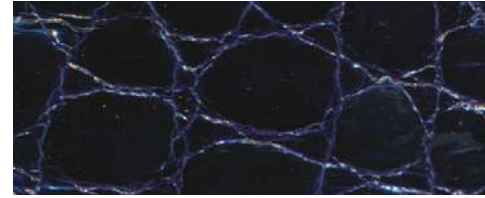

K12 • royal blue

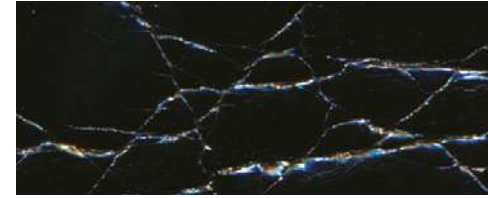

K20 • black

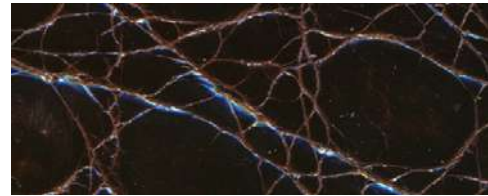

K09 • brown

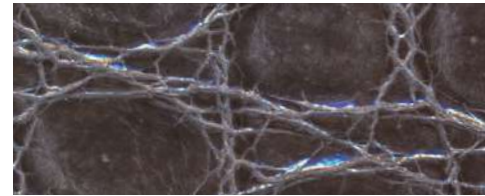

K18 • grey

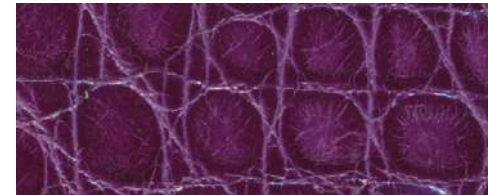

K16 • violet

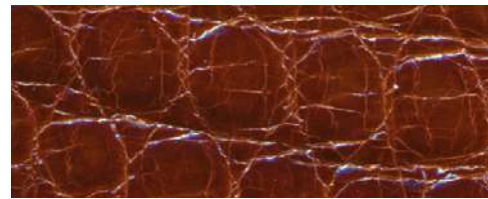

K08 • cognac

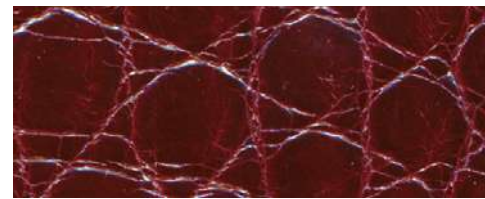

K17 • bordeaux

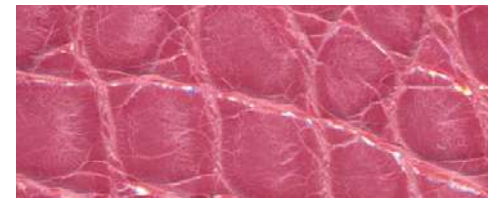

K14 • fuchsia

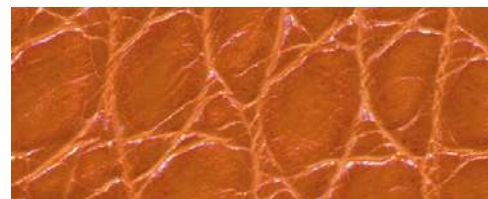

K04 • orange



K06 • ivory

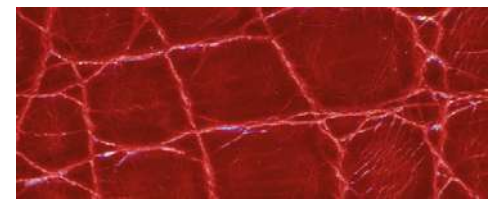

K13 • red

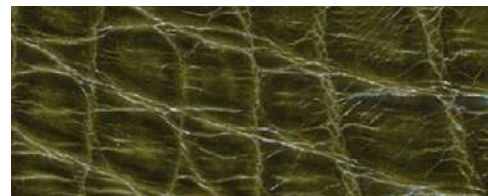

K02 • green

Y — SILK-SCREEN PRINTED CALFSKIN PONYLUX



Y81 • camouflage

tanned in Italy • origin: Northern Europe • price category: C
waterproof

Calf-hair leather with khaki green-coloured base that features a camouflage silkscreen pattern.

M — PRINTED CALFSKIN LAMIGOLD



M50 • lamigold

tanned in Italy • origin: Northern Europe • price category: C
slightly waterproof, scratchproof

Calf skin that features a special raised print with gold foil.

N — PRINTED CALFSKIN CLOUDS



N50 • clouds

tanned in Italy • origin: Northern Europe • price category: C
not waterproof

Calf skin with black base and partial gold foil application that features a peculiar mottled effect.

T — PRINTED CALFSKIN FROST



T51 • frost

tanned in Italy • origin: Northern Europe • price category: C
slightly waterproof

Calf skin with metal foil application. It features a pyrite-like appearance and is soft to the touch.

WOOD FINISHES

you can choose among 3 different finishes or ask us for other option

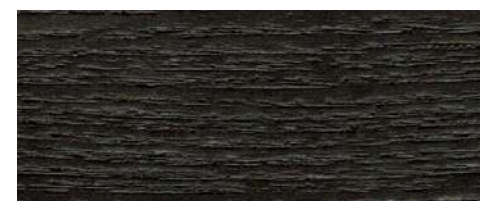

WENGE



WALNUT



NATURAL

LACQUERED WOOD FINISHES

you can choose among 7 different finishes or ask us for other option

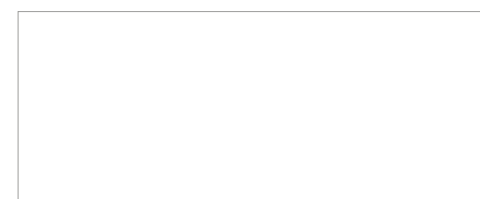

WHITE

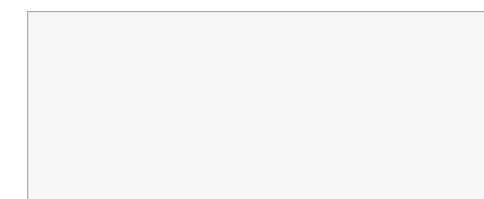

OFF WHITE

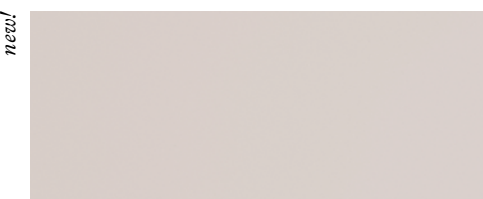

LIGHT GREY



CAPPUCCINO



SAGE

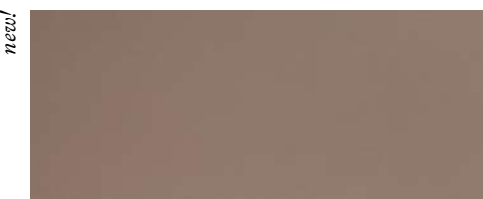

MUD



BRONZE

WOOD
METAL
MARBLE

new!

new!

METAL FINISHES

Choose from 3 standard finishes or inquire about custom options.



POLISHED CHROME



BRUSHED BRONZE



BRUSHED BRASS

CASHMERE FINISHES

you can choose among 3 different finishes or ask us for other option
***Available only if specified on the product's sheet**

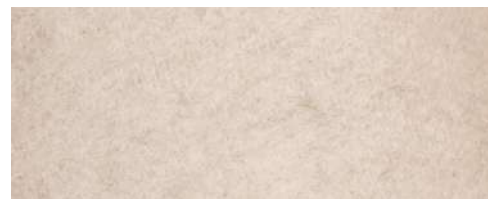

BEIGE*

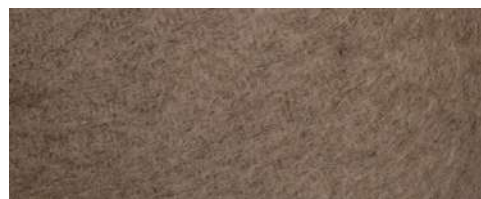

TAUPE*



DARK GREY*

MARBLE FINISHES

you can choose among 5 different finishes or ask us for other option



AR • *arabescato white*

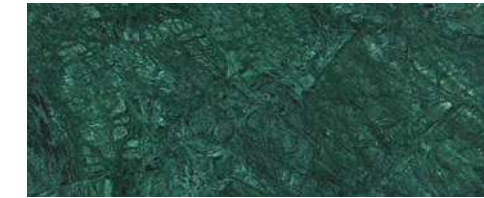

GU • *green guatemala*



ER • *eramosa brown*



PO • *black portoro*



TR • *travertino*

ADDITIONAL MARBLE FINISHES

***Available only if specified on the product's sheet or for special projects.**



TRAVERTINO WALNUT*



TRAVERTINO SILVER*



TRAVERTINO YELLOW*



TRAVERTINO RED*

STITCHING

Stitching can be white, tone-on-tone or contrasting color.

BESPOKE +
CUSTOMIZATIONS



GIOBAGNARA

DEBOSSSED
CUSTOMIZATION

examples of debossed customization
with or without foil (many colors available)

BH200
bespoke | price on request



GIOBAGNARA

EMBOSSSED
PERSONALIZATION

example of embossed personalization
using lettering or simplified logo.
Lettering size from 11 x 11 mm

BH100
bespoke | price on request

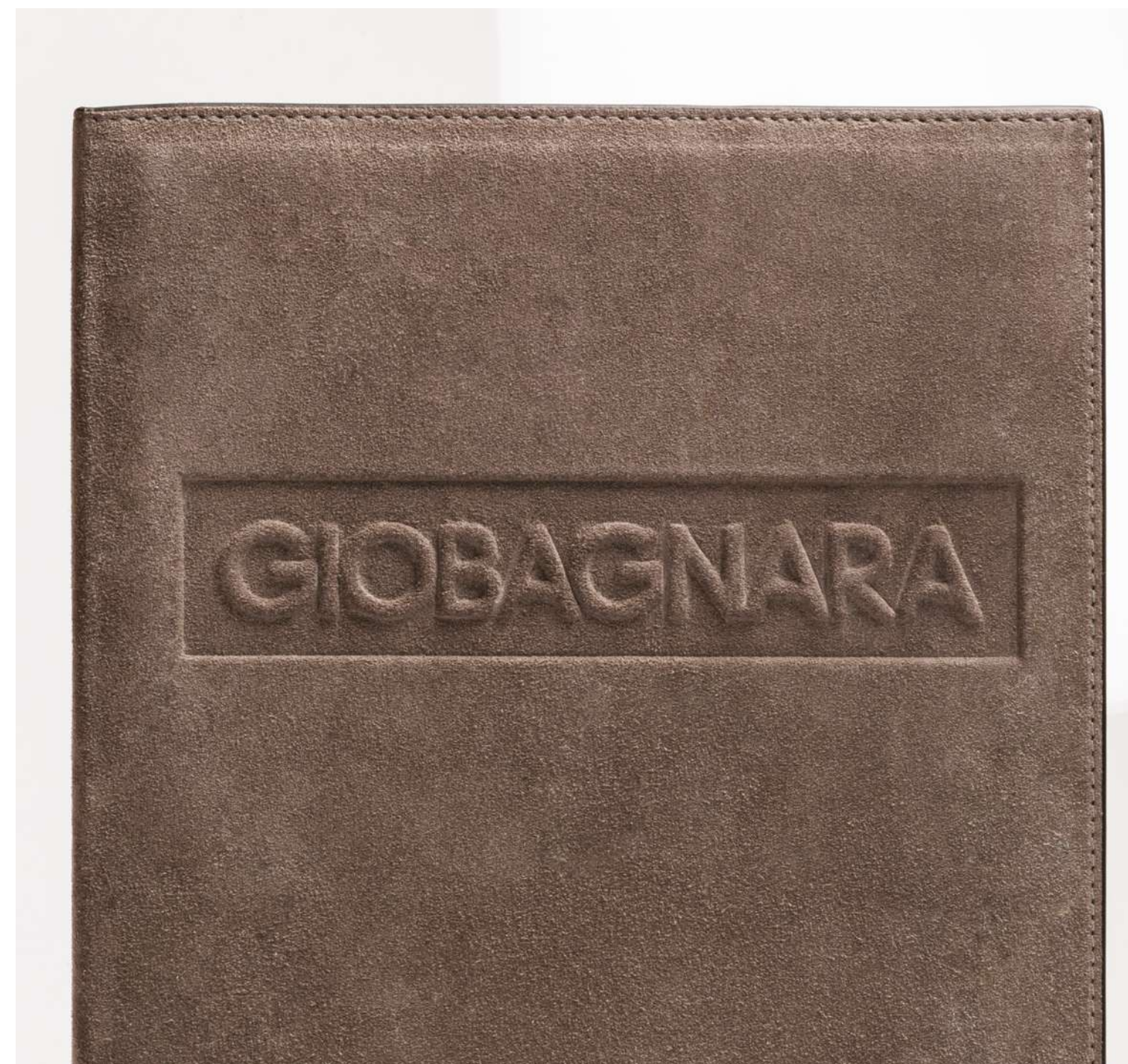



PIGMENTFRANCE'S FINISHES

G — PRINTED CALFSKIN GOLF
price category: A

tanned in Italy • origin: Northern Europe • price category: A
waterproof, scratchproof



G33 • ocean



G31 • petrol blue

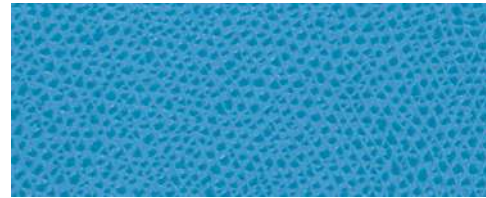

G22 • turquoise



G12 • royal blue

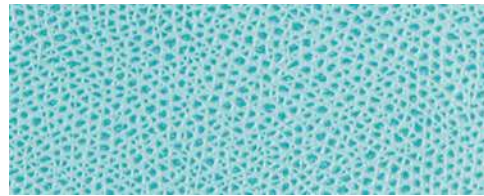

G60 • capri

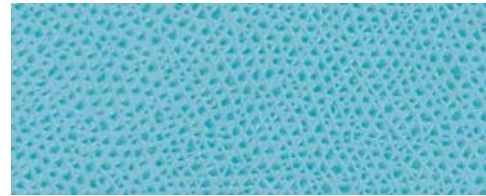

G99 • tropical blue

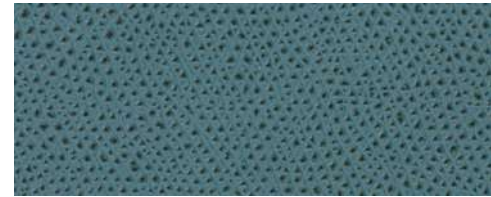

G113 • guatemala

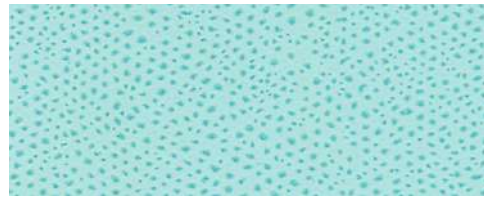

G10 • light blue

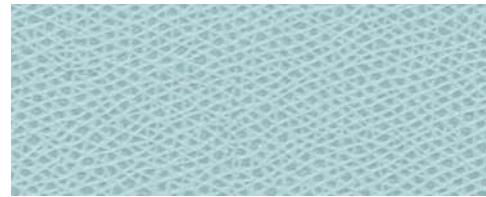

G66 • sky



G151 • deep green



G109 • celadon green



G176 • ammonite

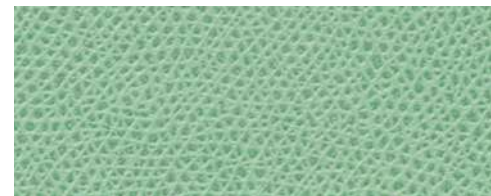

G43 • pistachio



G46 • mint



G144 • laurel grey



G154 • meadow green



G01 • acid green



G27 • lemon

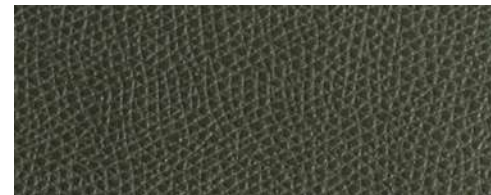

G02 • loden green



G26 • apple green



G70 • mimosa

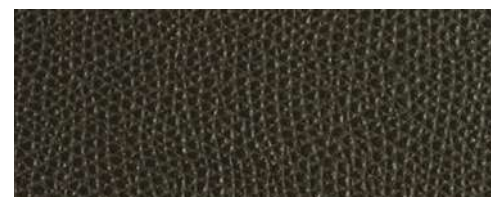

G57 • cipress

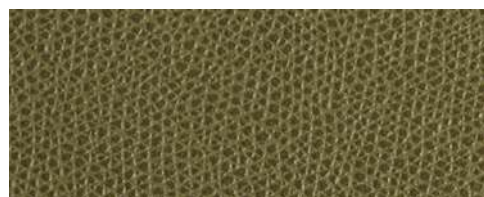

G98 • olive green

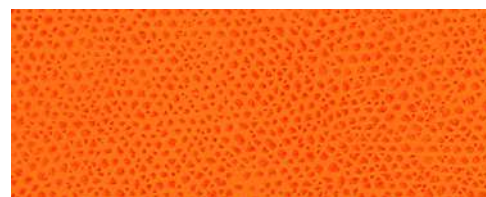

G04 • orange

G — PRINTED CALFSKIN GOLF
price category: A

tanned in Italy • origin: Northern Europe • price category: A
waterproof, scratchproof

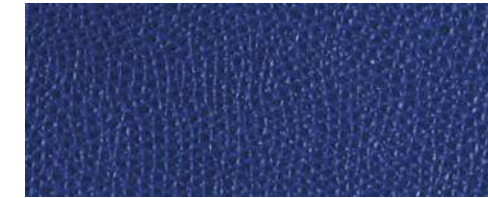

G32 • ultramarine

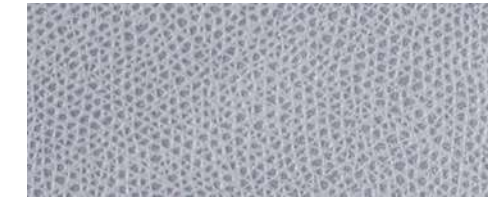

G41 • storm grey



G106 • spun sugar

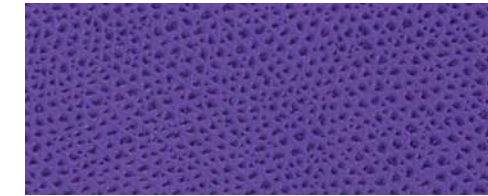

G147 • iris purple

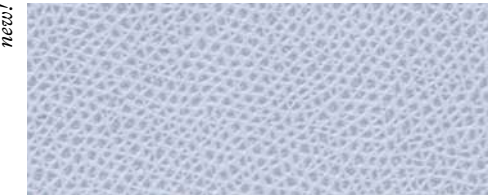

G29 • lilac grey



G95 • off white



G100 • peacock

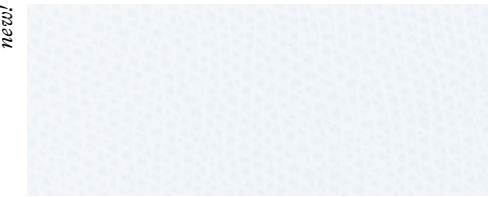

G114 • seafoam

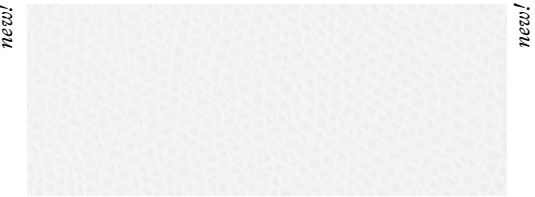

G120 • cool white



G94 • azure

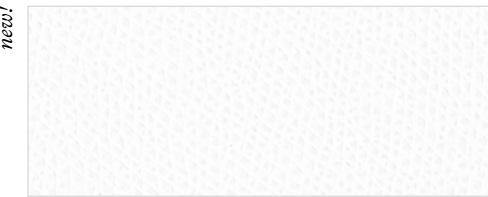

G05 • white

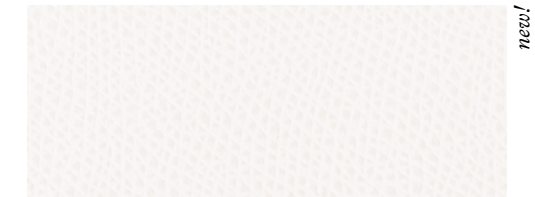

G119 • marshmallow

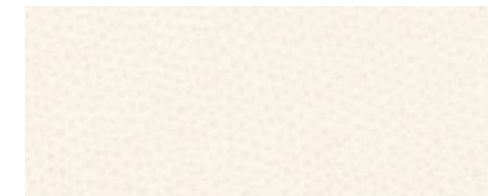

G06 • ivory



G116 • almond



G49 • ice



G110 • vanilla



G50 • gold



G37 • light grey



G03 • yellow



G139 • cornhusk



G35 • raspberry



G132 • pumpkin



G38 • mango



G23 • coral

G — PRINTED CALFSKIN GOLF
price category: A

tanned in Italy • origin: Northern Europe • price category: A
waterproof, scratchproof

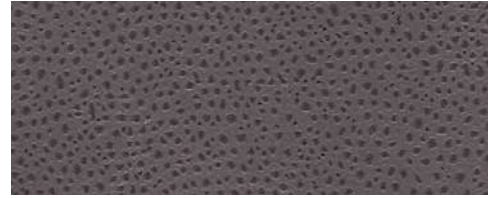

G19 • graphite

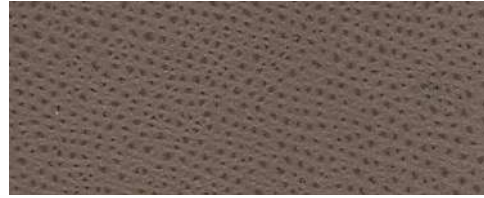

G24 • smoke

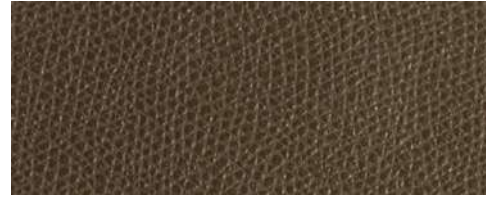

G96 • clay



G18 • grey

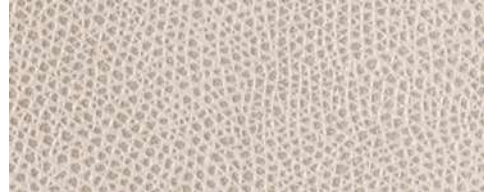

G83 • stone

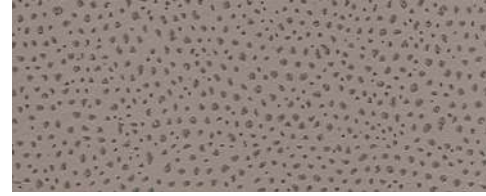

G21 • mud

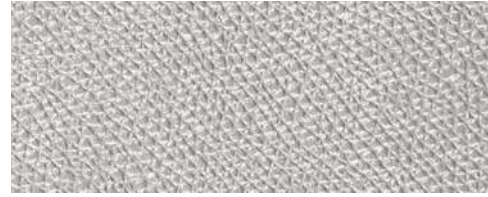

G52 • silver



G28 • cipria



G143 • rosebud



G137 • orchid ice



G61 • pearl



G123 • champagne



G167 • petal pink



G193 • stardust

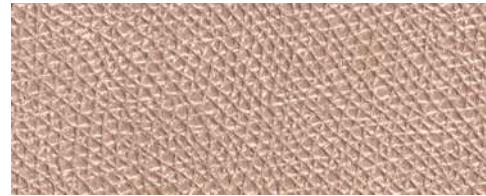

G63 • moonsand



G187 • blush pink

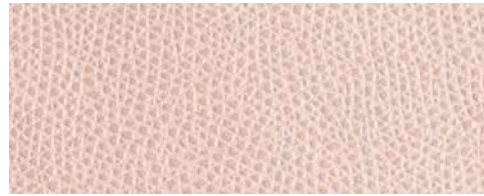

G91 • nude

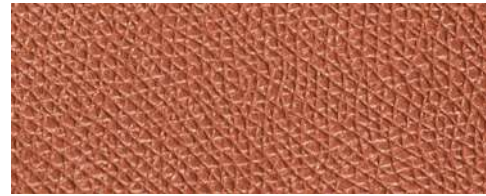

G54 • copper



G34 • pink



G127 • flamingo



G62 • papaya



G48 • scarlet



G13 • red

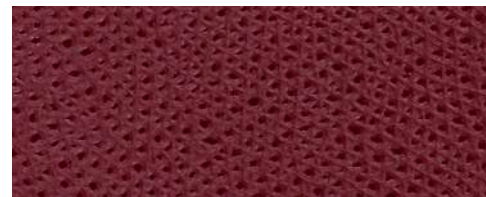

G72 • cherry

G — PRINTED CALFSKIN GOLF
price category: A

tanned in Italy • origin: Northern Europe • price category: A
waterproof, scratchproof

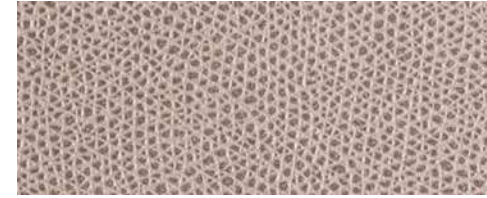

G45 • dove



G164 • peach



G67 • lava



G76 • mustard



G07 • sand



G25 • moka

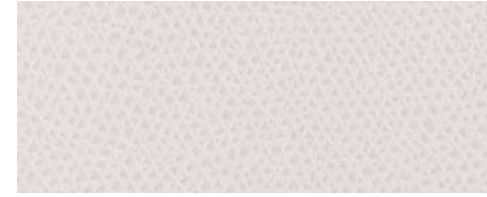

G102 • dust

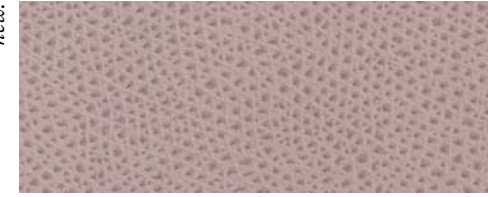

G122 • pale mauve

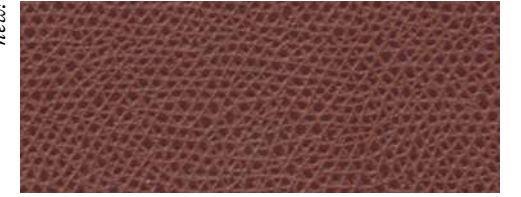

G82 • rust

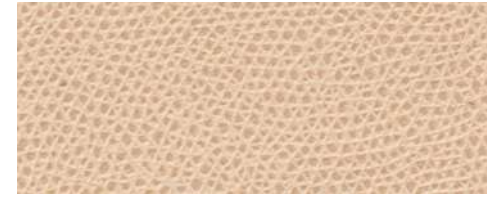

G42 • cappuccino

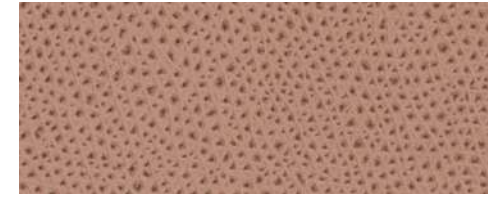

G159 • iced coffee



G93 • plum



G105 • taupe

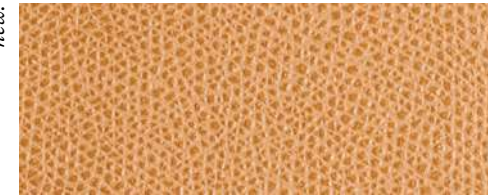

G51 • caramel

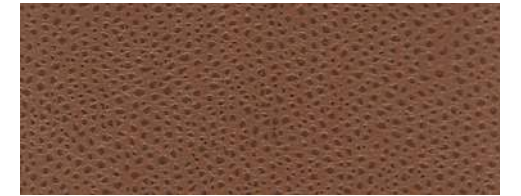

G30 • tobacco

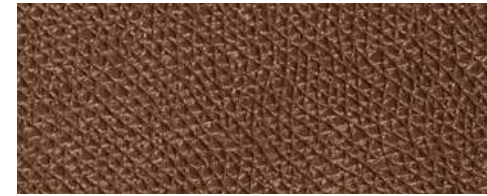

G56 • bronze

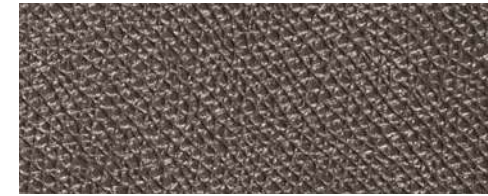

G58 • titanium

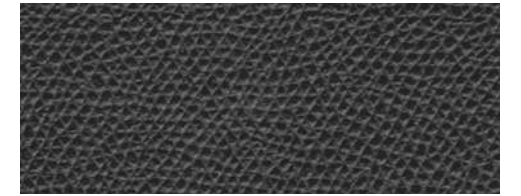

G77 • slate

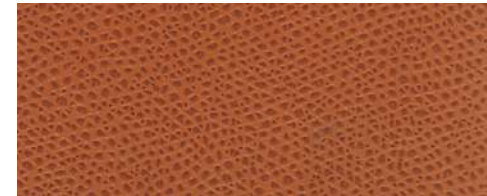

G08 • siena



G36 • grape

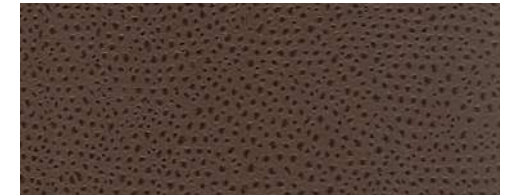

G09 • brown



G17 • bordeaux

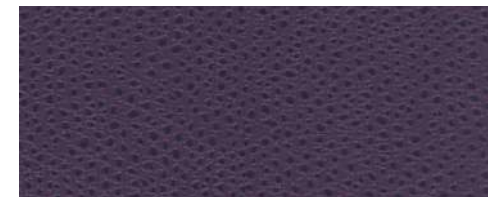

G16 • violet



G20 • black

F — CALFSKIN NAPPA
price category: A

tanned in Italy • origin: Northern Europe • price category: A
resistant to water and slightly resistant to scratches



F08 • *sienna*

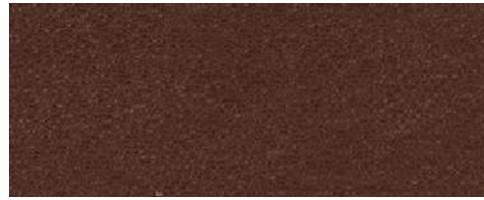

F82 • *rust*



F09 • *brown*



F21 • *mud*

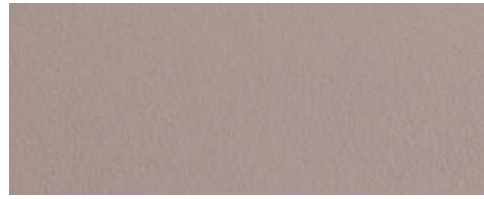

F83 • *stone*



F46 • *mint*



F67 • *lava*



F51 • *caramel*



F76 • *mustard*

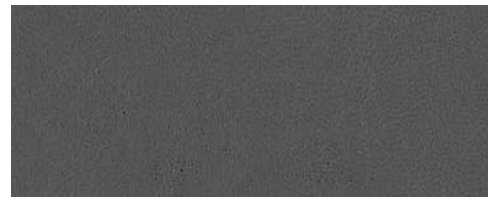

F19 • *graphite*



F41 • *storm grey*



F91 • *nude*



F24 • *smoke*



F60 • *capri*



F42 • *cappuccino*



F68 • *denim*



F71 • *rock*



F10 • *light blue*

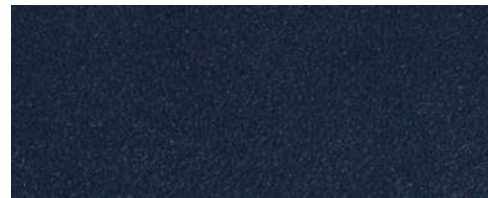

F33 • *ocean*



F12 • *royal blue*

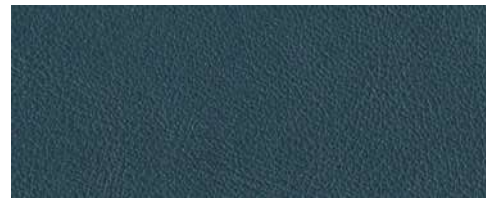

F31 • *petrol blue*

F — CALFSKIN NAPPA
price category: A

tanned in Italy • origin: Northern Europe • price category: A
resistant to water and slightly resistant to scratches



F77 • *slate*



F02 • *loden green*



F20 • *black*



F26 • *apple green*



F96 • *clay*



F93 • *plum*



F04 • *orange*



F65 • *antique rose*



F17 • *bordeaux*



F53 • *pink peony*



F13 • *red*



F79 • *wine*

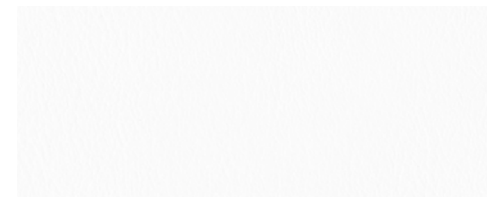

F05 • *white*



F06 • *ivory*



F73 • *sunlight*

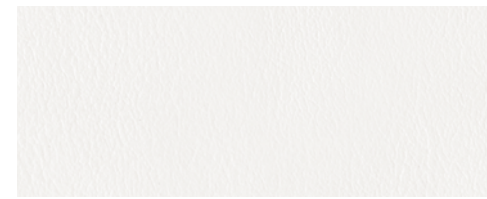

F95 • *off white*

new!

RT — RATTAN
price category: E

natural or dyed real rattan • price category: E
scratchproof



RT06 • *natural*



RT42 • *light brown*



RT47 • *dark brown*

WF — FINE WILLOW
price category: F

natural real fine willow • price category: F
scratchproof



WF06 • *natural*

WW — WILLOW
price category: G

natural or dyed real willow • price category: G
scratchproof



WW06 • *natural*

TS — TECHSTRAW
price category: H

polyamide braided material • price category: H
waterproof, scratchproof



TS21 • *mud*



TS30 • *tobacco*



TS25 • *moka*



TS28 • *cipria*



TS37 • *light grey*

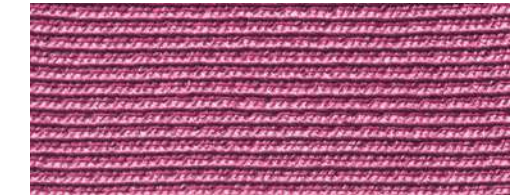

TS15 • *wisteria*



TS18 • *grey*



TS06 • *ivory*



TS23 • *coral*



TS11 • *cobalt blue*

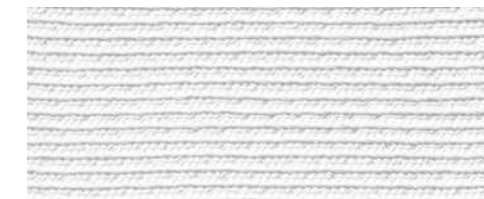

TS05 • *white*



TS03 • *yellow*



TS12 • *royal blue*

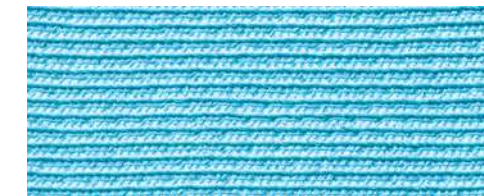

TS22 • *turquoise*



TS04 • *orange*



TS20 • *black*

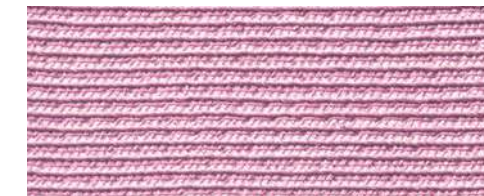

TS34 • *pink*



STÉPHANE PARMENTIER FINISHES

G — PRINTED CALFSKIN GOLF
price category: A

tanned in Italy • origin: Northern Europe • price category: A
waterproof, scratchproof



G — PRINTED CALFSKIN GOLF
price category: A

tanned in Italy • origin: Northern Europe • price category: A
waterproof, scratchproof



G — PRINTED CALFSKIN GOLF
price category: A

tanned in Italy • origin: Northern Europe • price category: A
waterproof, scratchproof

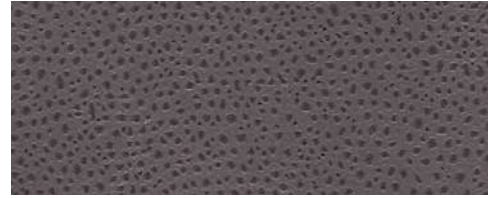

G19 • graphite

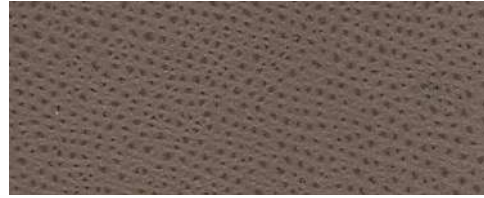

G24 • smoke

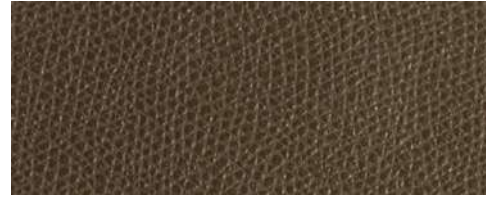

G96 • clay



G18 • grey

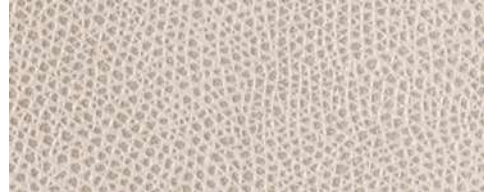

G83 • stone

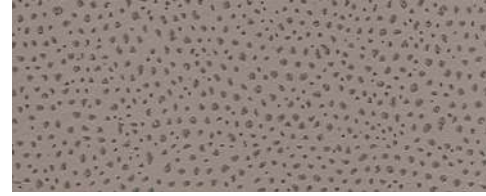

G21 • mud

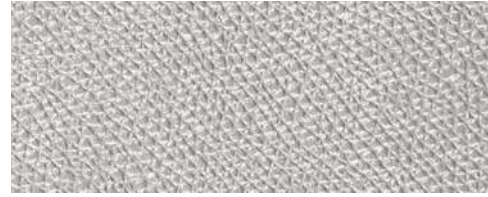

G52 • silver



G28 • cipria



G143 • rosebud



G137 • orchid ice



G61 • pearl



G123 • champagne



G167 • petal pink



G193 • stardust

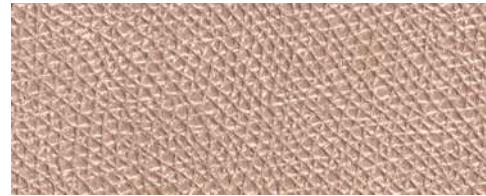

G63 • moonsand



G187 • blush pink

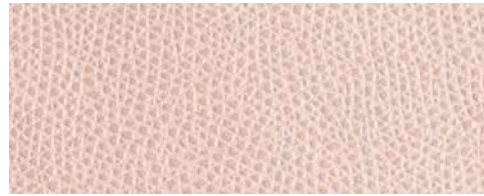

G91 • nude

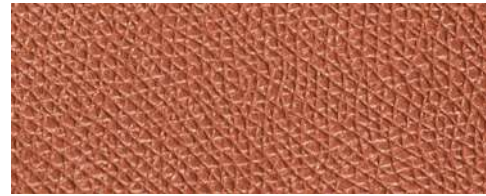

G54 • copper



G34 • pink



G127 • flamingo



G62 • papaya



G48 • scarlet



G13 • red

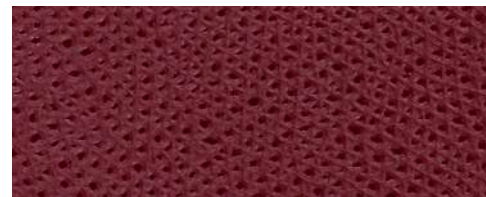

G72 • cherry

G — PRINTED CALFSKIN GOLF
price category: A

tanned in Italy • origin: Northern Europe • price category: A
waterproof, scratchproof

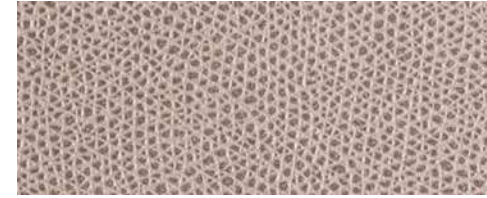

G45 • dove



G164 • peach



G67 • lava



G76 • mustard



G07 • sand



G25 • moka

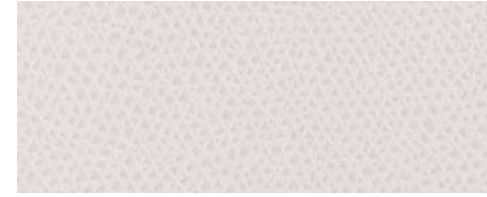

G102 • dust

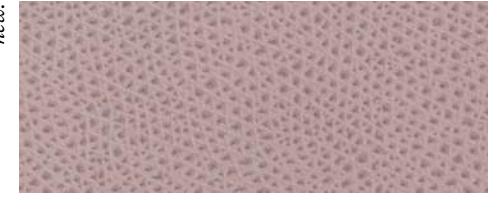

G122 • pale mauve

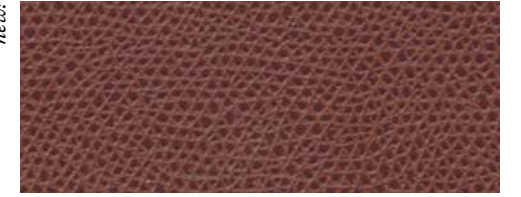

G82 • rust

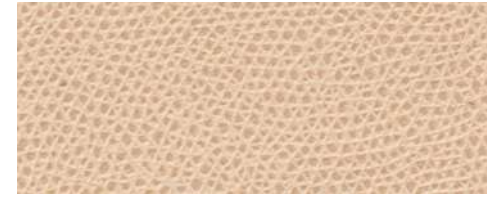

G42 • cappuccino

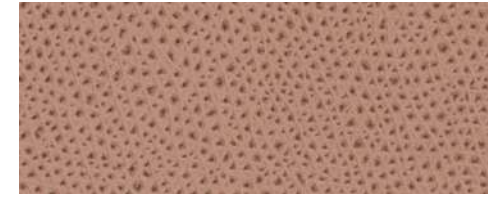

G159 • iced coffee



G93 • plum



G105 • taupe

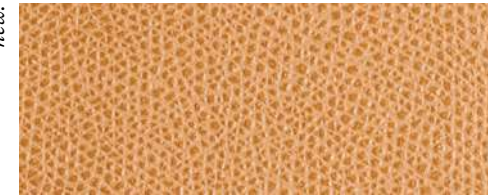

G51 • caramel

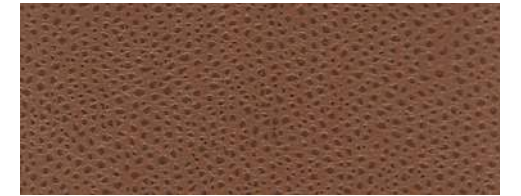

G30 • tobacco

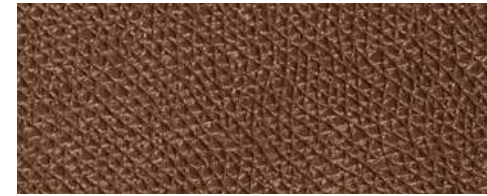

G56 • bronze

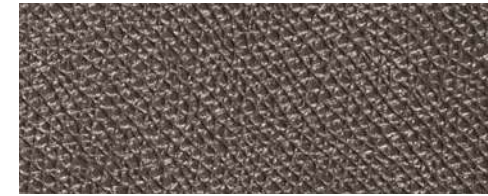

G58 • titanium

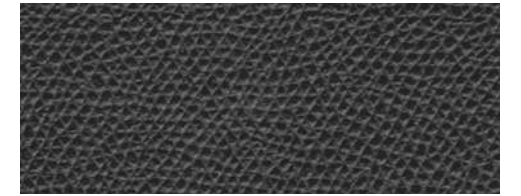

G77 • slate

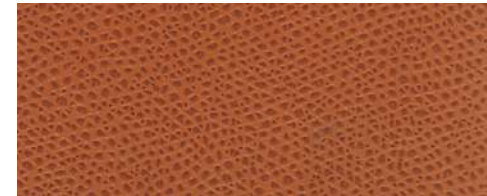

G08 • siena



G36 • grape

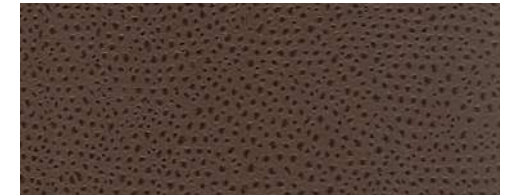

G09 • brown



G17 • bordeaux

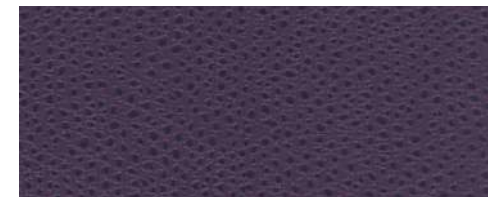

G16 • violet



G20 • black

F — CALFSKIN NAPPA
price category: A

tanned in Italy • origin: Northern Europe • price category: A
resistant to water and slightly resistant to scratches



F08 • *sienna*

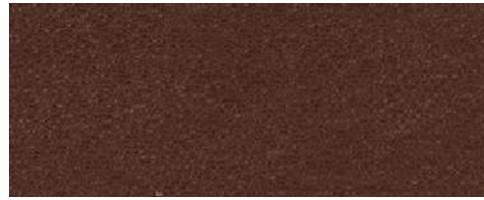

F82 • *rust*



F09 • *brown*



F21 • *mud*

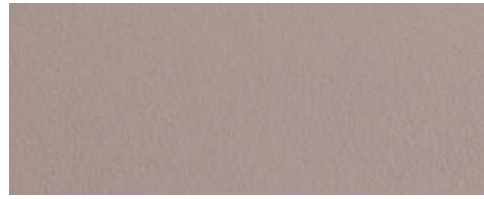

F83 • *stone*



F46 • *mint*



F67 • *lava*



F51 • *caramel*



F76 • *mustard*

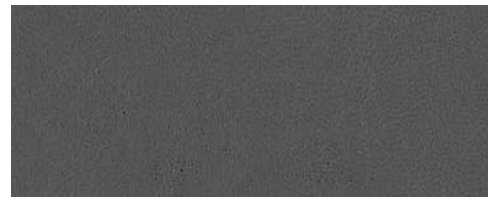

F19 • *graphite*



F41 • *storm grey*



F91 • *nude*



F24 • *smoke*



F60 • *capri*



F42 • *cappuccino*



F68 • *denim*



F71 • *rock*



F10 • *light blue*

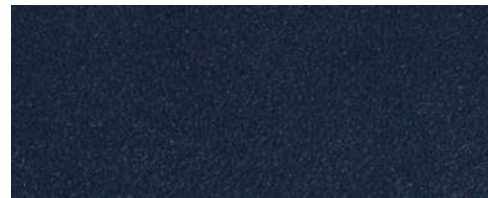

F33 • *ocean*



F12 • *royal blue*

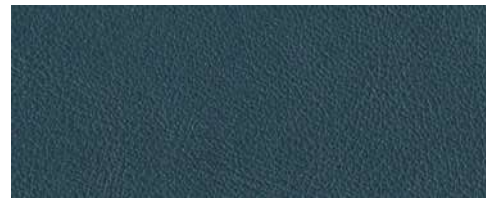

F31 • *petrol blue*

F — CALFSKIN NAPPA
price category: A

tanned in Italy • origin: Northern Europe • price category: A
resistant to water and slightly resistant to scratches



F77 • *slate*



F02 • *loden green*



F20 • *black*



F26 • *apple green*



F96 • *clay*



F93 • *plum*



F04 • *orange*



F65 • *antique rose*



F17 • *bordeaux*



F53 • *pink peony*



F13 • *red*



F79 • *wine*

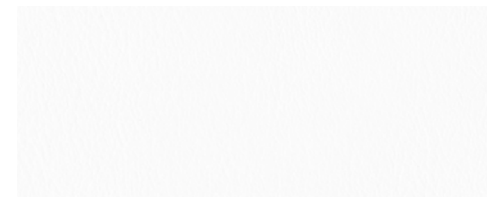

F05 • *white*



F06 • *ivory*



F73 • *sunlight*

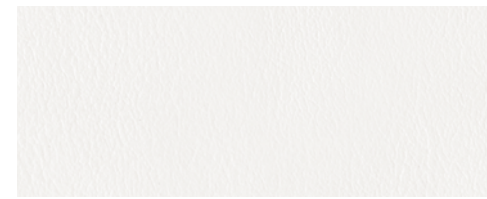

F95 • *off white*

new!

A — CALFSKIN SUEDE

tanned in Italy • origin: Northern Europe • price category: A
scratchproof



A75 • chocolate



A24 • smoke



A37 • light grey



A08 • siena



A42 • cappuccino

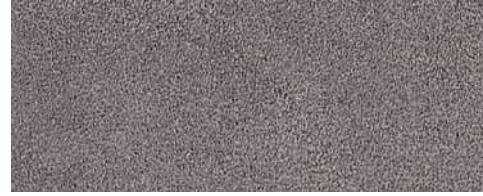

A18 • grey



A82 • rust



A06 • ivory



A05 • white



A30 • tobacco



A91 • nude



A46 • mint



A44 • terracotta



A32 • ultramarine



A17 • bordeaux



A13 • red



A12 • royal blue

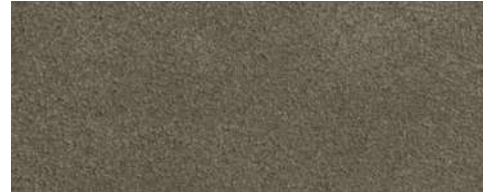

A69 • sage

A — CALFSKIN SUEDE

tanned in Italy • origin: Northern Europe • price category: A
scratchproof



A21 • mud



A47 • nut



A09 • brown

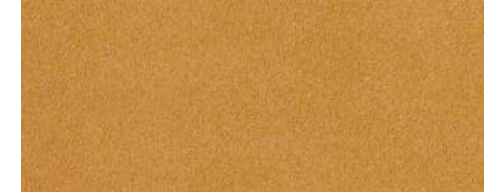

A76 • mustard



A80 • musk



A67 • lava



A89 • feather

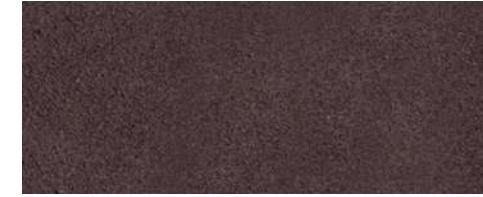

A93 • plum

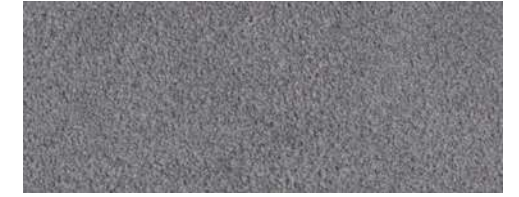

A19 • graphite



A62 • papaya



A66 • sky



A31 • petrol blue



A92 • wave



A02 • loden green



A33 • ocean

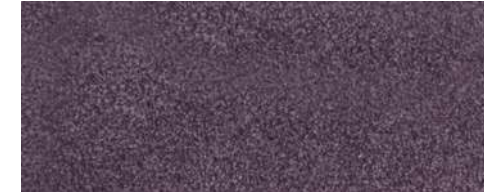

A16 • violet



A20 • black

B — PRINTED CALFSKIN WILD BOAR

tanned in Italy • origin: Northern Europe • price category: A
waterproof, scratchproof



H — PRINTED CALFSKIN DEER

tanned in Italy • origin: Northern Europe • price category: A
water-resistant and slightly resistant to scratches



J — SHEARLING

tanned in Italy • origin: Italy • price category: SHEARLING
not waterproof



J06 • ivory



J37 • light grey

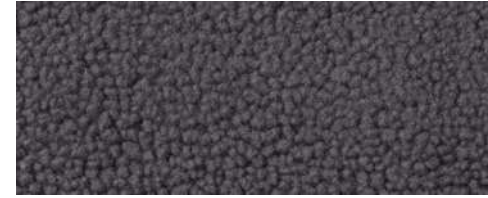

J19 • graphite



J80 • musk



J25 • moka



J58 • titanium

N — PRINTED CALFSKIN CLOUDS

tanned in Italy • origin: Northern Europe • price category: C
not waterproof

Calf skin with black base and partial gold foil application that features a peculiar mottled effect.



N50 • clouds

T — PRINTED CALFSKIN FROST

tanned in Italy • origin: Northern Europe • price category: C
slightly waterproof

Calf skin with metal foil application. It features a pyrite-like appearance and is soft to the touch.



T51 • frost

R — REAL SHAGREEN LEATHER

tanned in Italy • origin: Southeast Asia • price category: D
only for jewellery, napkin rings and special productions

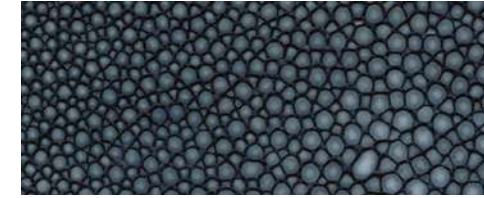

R33 • ocean

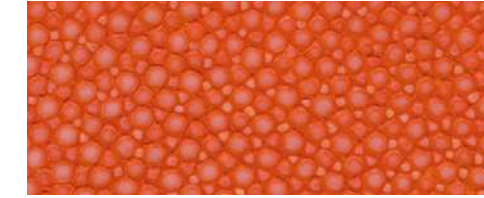

R04 • orange

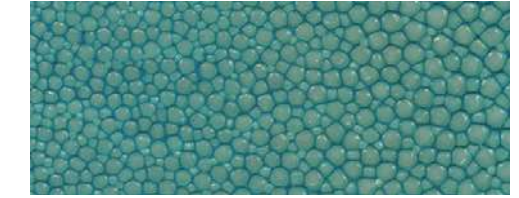

R10 • light blue

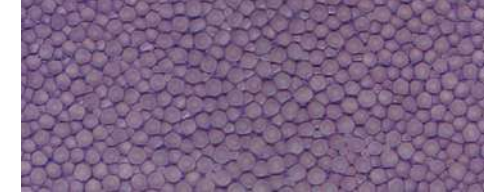

R29 • lilac

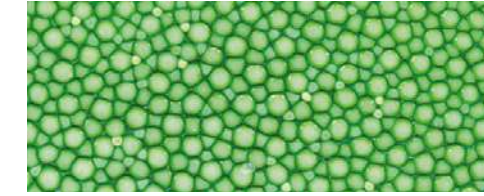

R01 • acid green

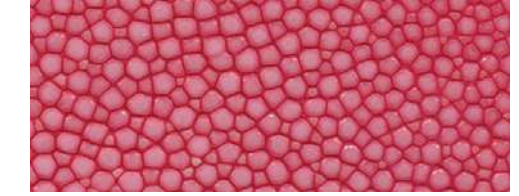

R14 • fuchsia

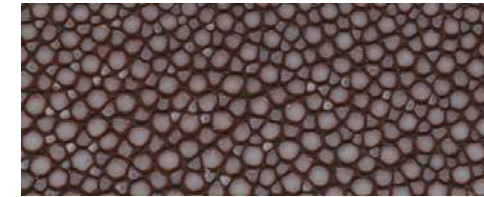

R18 • mole brown

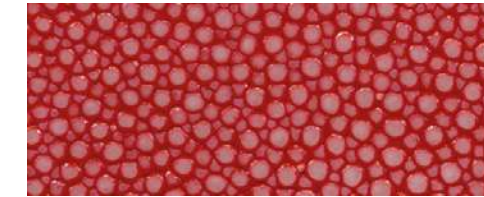

R13 • red

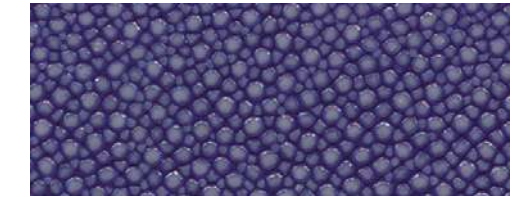

R11 • cobalt blue



R06 • ivory



R16 • violet



R17 • bordeaux



R08 • siena

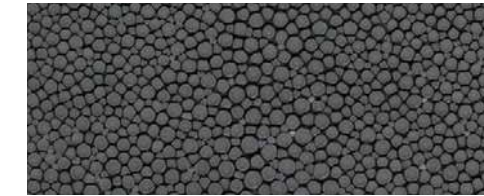

R21 • mud



R20 • black

NAPPA + SUEDE RECOMMENDED COMBINATIONS



SUEDE RECOMMENDED COMBINATIONS



GOLF RECOMMENDED COMBINATIONS

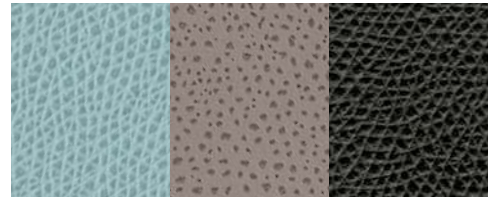

G66 sky + G21 mud + G77 slate

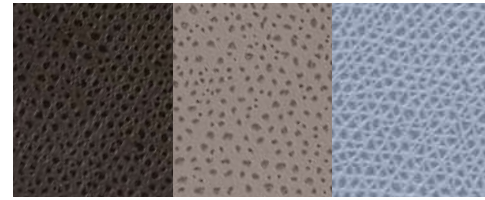

G25 moka + G21 mud + G29 lilac gray

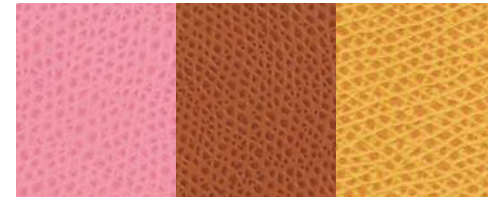

G34 pink + G08 siena + G03 yellow

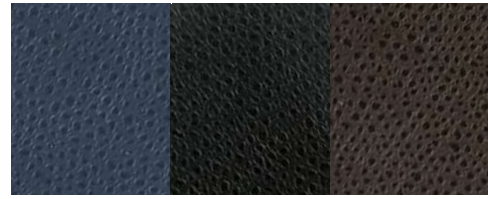

G33 ocean + G20 black + G25 moka

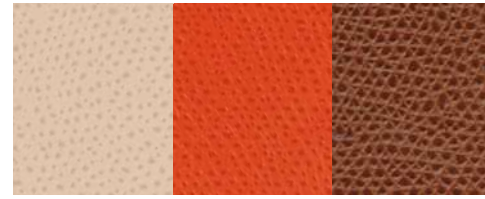

G28 cipria + G38 mango + G82 rust



G63 moonsand + G58 titanium + G56 bronze

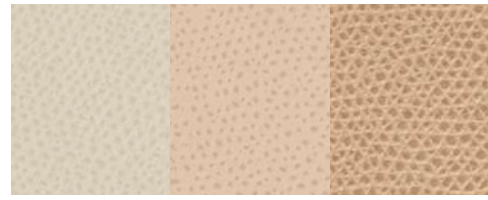

G06 ivory + G28 cipria + G42 cappuccino

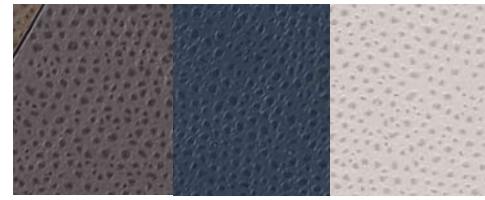

G24 smoke + G33 ocean + G37 light grey

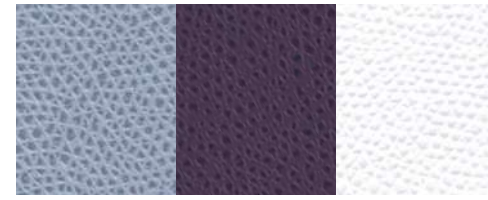

G29 lilac grey + G16 violet + G05 white

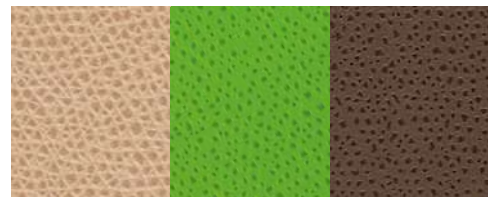

G42 cappuccino + G26 apple green + G09 brown

NAPPA RECOMMENDED COMBINATIONS

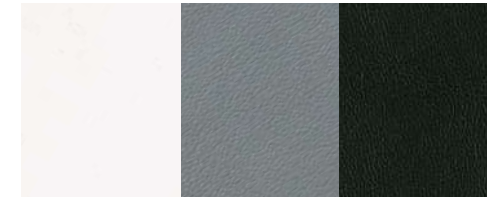

F05 white + F71 rock + F20 black

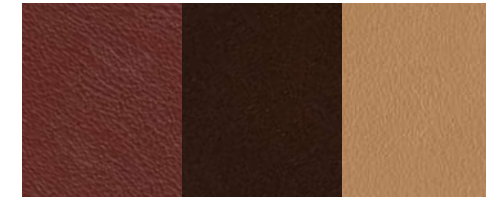

F17 bordeaux + F09 brown + F42 cappuccino

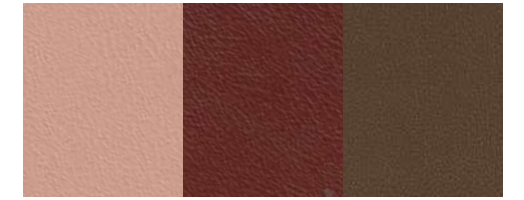

F91 nude + F17 bordeaux + F24 smoke

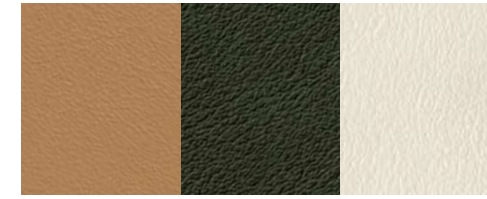

F42 cappuccino + F02 loden green + F95 off white

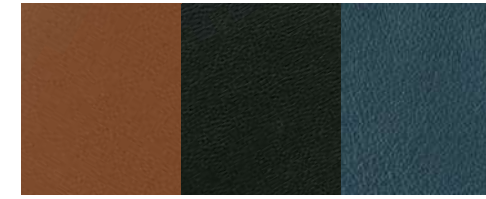

F08 siena + F20 black + F31 petrol blue



F09 brown + F08 siena + F06 ivory



F53 pink peony + F65 antique rose + F04 orange

REAL SHAGREEN RECOMMENDED COMBINATIONS



R06 *ivory* + R20 *black* + R08 *siena*

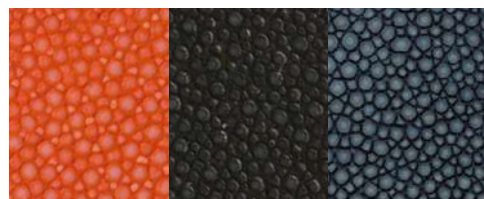

R04 *orange* + R20 *black* + R33 *ocean*



R14 *fuchsia* + R17 *bordeaux* + R08 *siena*

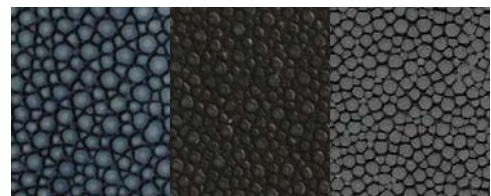

R33 *ocean* + R20 *black* + R21 *mud*

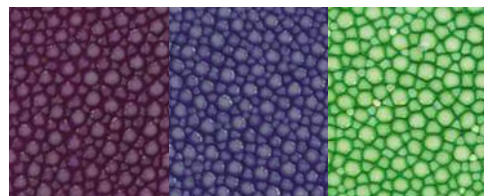

R16 *violet* + R11 *cobalt blue* + R01 *acid green*



R20 *black* + R08 *siena* + R10 *light blue*

OTHER
FINISHES

WOOD FINISHES

you can choose among 3 different finishes or ask us for other option

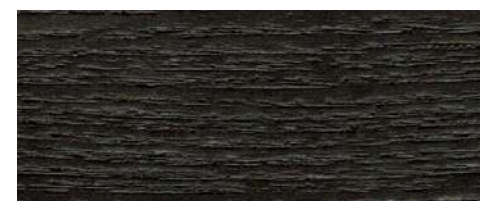

WENGE



WALNUT



NATURAL



DARK WALNUT

LACQUERED WOOD FINISHES

you can choose among 7 different finishes or ask us for other option

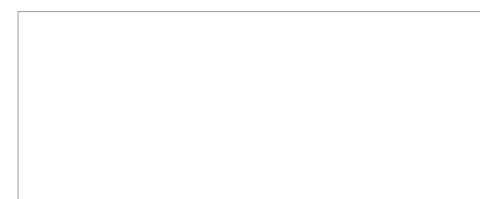

WHITE

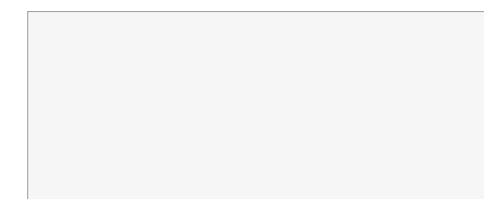

OFF WHITE

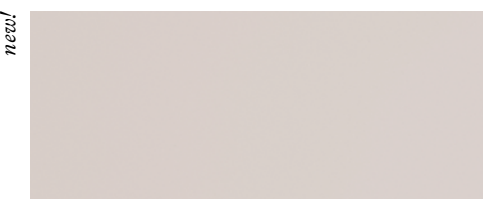

LIGHT GREY



CAPPUCCINO



SAGE

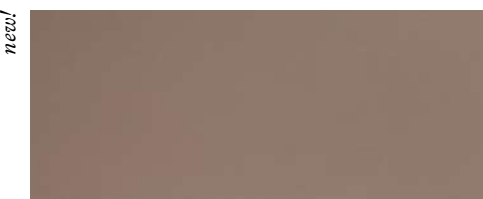

MUD



BRONZE

METAL FINISHES

Choose from 3 standard finishes or inquire about custom options.



POLISHED CHROME

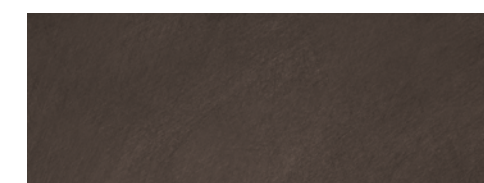

BRUSHED BRONZE

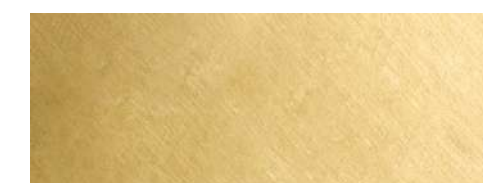

BRUSHED BRASS



GLENN SESTIG FINISHES

G — PRINTED CALFSKIN GOLF
price category: A

tanned in Italy • origin: Northern Europe • price category: A
waterproof, scratchproof

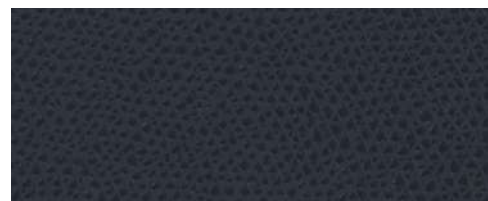

G33 • ocean



G31 • petrol blue

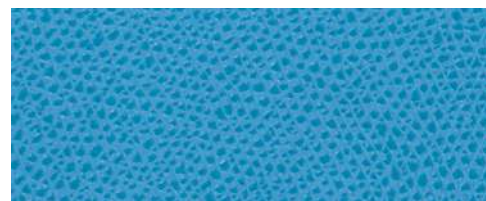

G22 • turquoise



G12 • royal blue

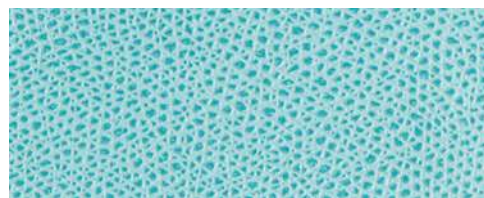

G60 • capri

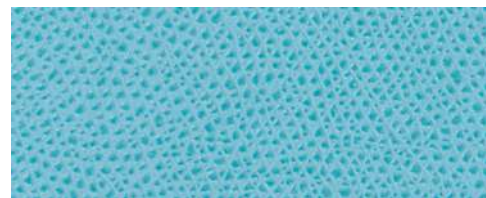

G99 • tropical blue

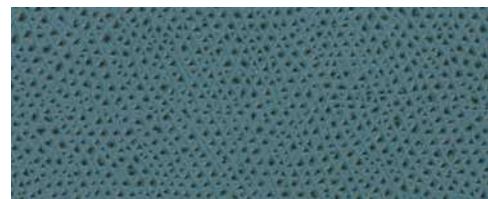

G113 • guatemala



G10 • light blue



G66 • sky



G151 • deep green



G109 • celadon green

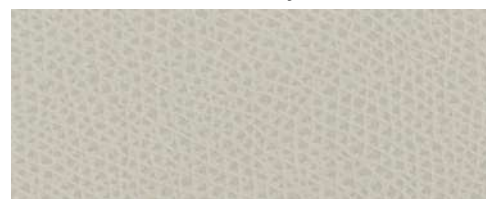

G176 • ammonite

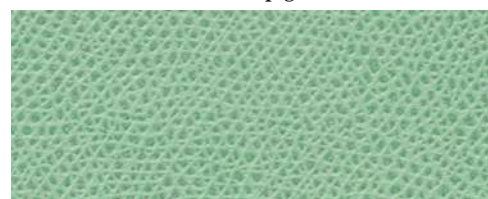

G43 • pistachio



G46 • mint



G144 • laurel grey



G154 • meadow green



G01 • acid green

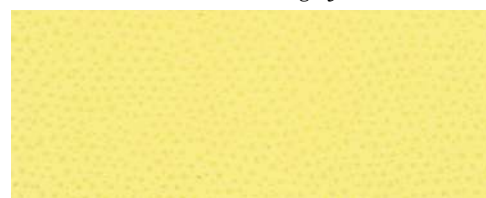

G27 • lemon

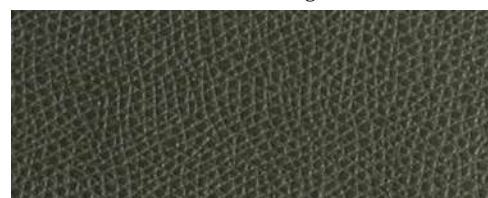

G02 • loden green



G26 • apple green



G70 • mimosa

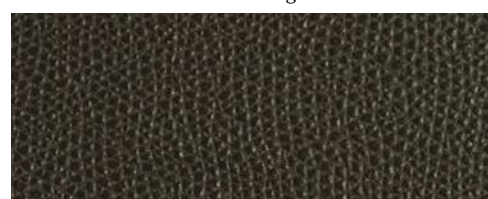

G57 • cipress

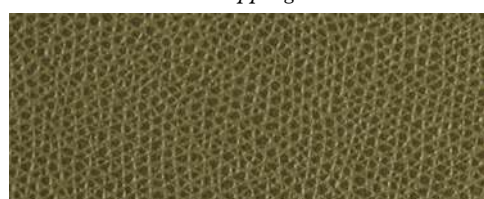

G98 • olive green

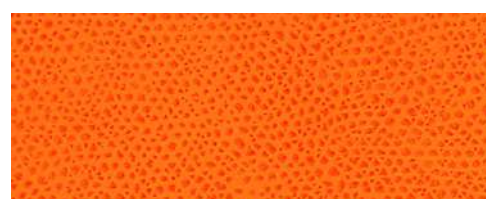

G04 • orange

G — PRINTED CALFSKIN GOLF
price category: A

tanned in Italy • origin: Northern Europe • price category: A
waterproof, scratchproof

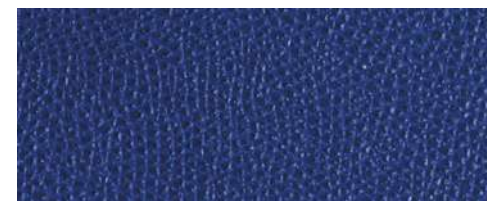

G32 • ultramarine

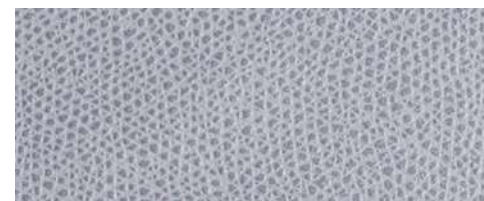

G41 • storm grey



G106 • spun sugar

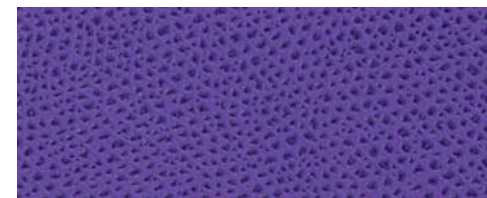

G147 • iris purple

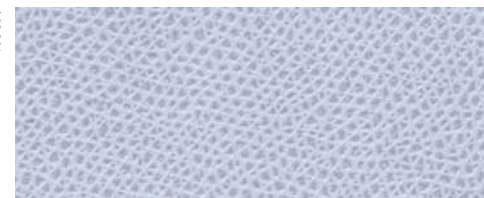

G29 • lilac grey

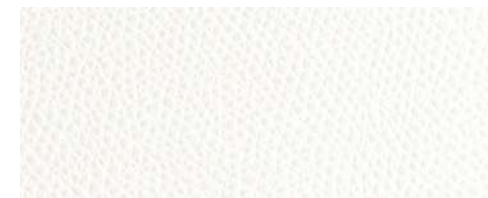

G95 • off white



G100 • peacock

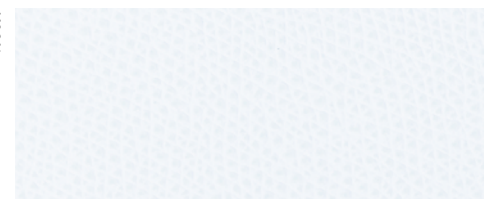

G114 • seafoam

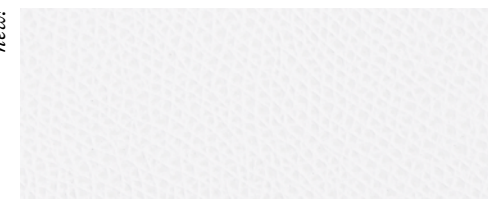

G120 • cool white



G94 • azure

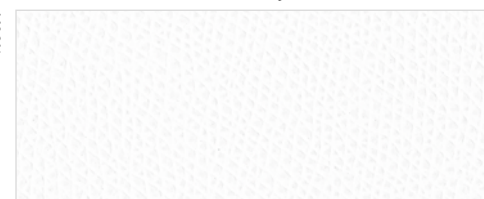

G05 • white

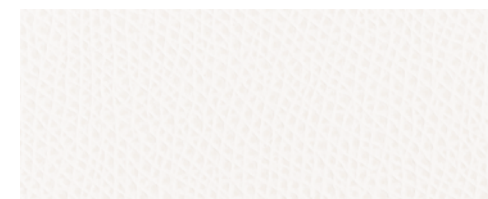

G119 • marshmallow



G06 • ivory

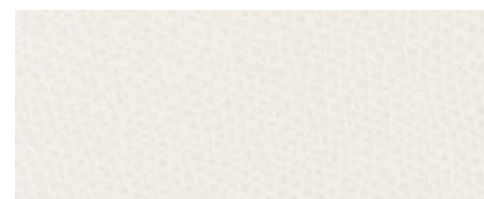

G116 • almond



G49 • ice

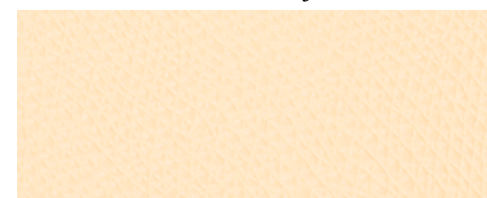

G110 • vanilla



G50 • gold



G37 • light grey

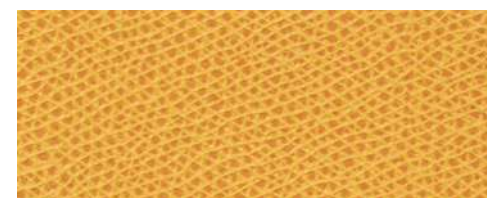

G03 • yellow

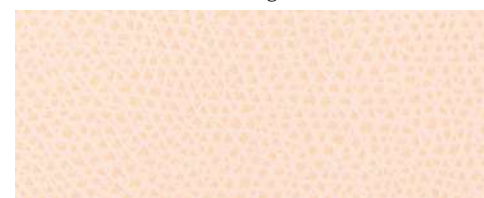

G139 • cornhusk

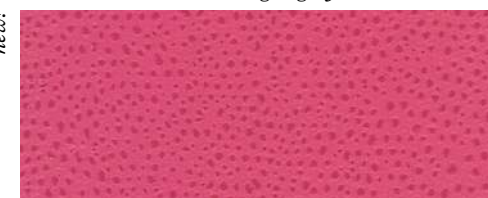

G35 • raspberry

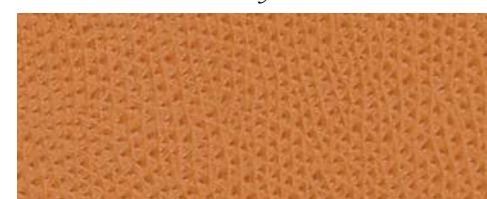

G132 • pumpkin



G38 • mango



G23 • coral

G — PRINTED CALFSKIN GOLF
price category: A

tanned in Italy • origin: Northern Europe • price category: A
waterproof, scratchproof

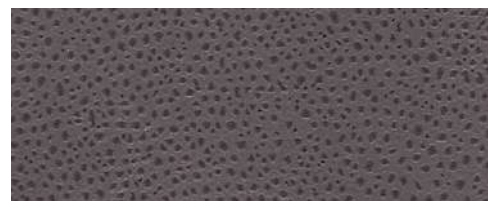

G19 • graphite

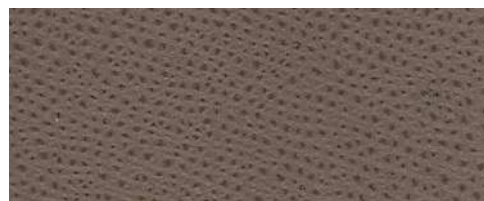

G24 • smoke



G96 • clay



G18 • grey

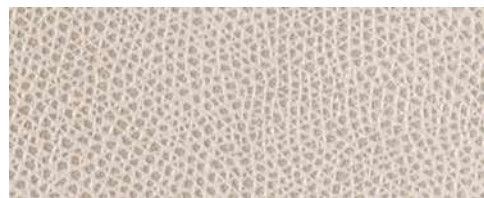

G83 • stone

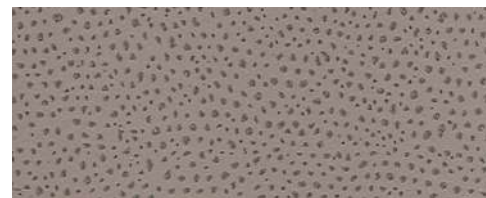

G21 • mud

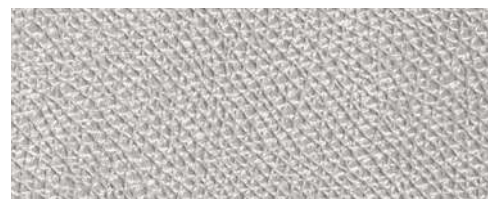

G52 • silver

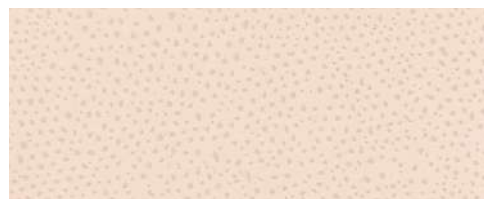

G28 • cipria



G143 • rosebud



G137 • orchid ice

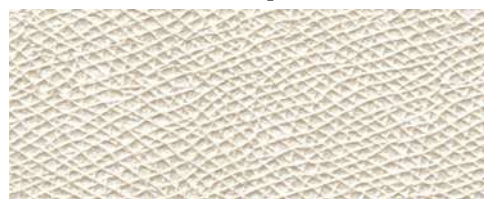

G61 • pearl



G123 • champagne



G167 • petal pink



G193 • stardust

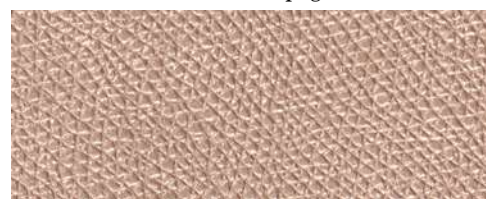

G63 • moonsand



G187 • blush pink



G91 • nude

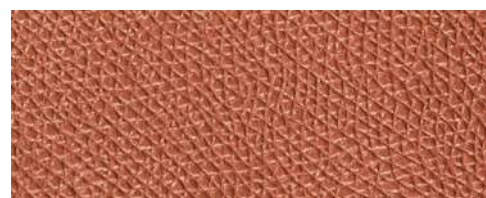

G54 • copper



G34 • pink



G127 • flamingo



G62 • papaya



G48 • scarlet



G13 • red

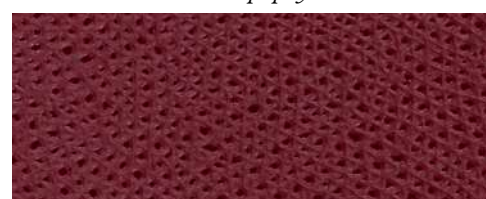

G72 • cherry

G — PRINTED CALFSKIN GOLF
price category: A

tanned in Italy • origin: Northern Europe • price category: A
waterproof, scratchproof

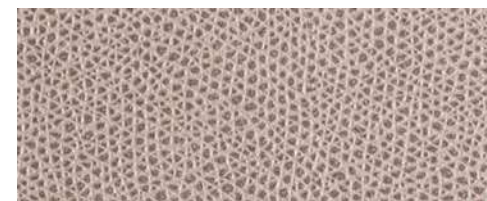

G45 • dove



G164 • peach



G67 • lava



G76 • mustard



G07 • sand



G25 • moka

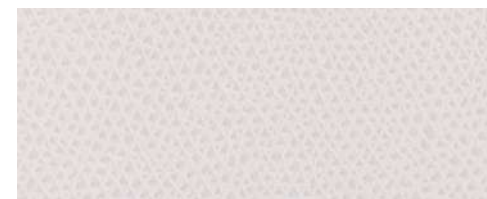

G102 • dust

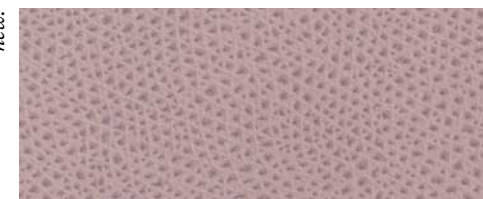

G122 • pale mauve



G82 • rust



G42 • cappuccino

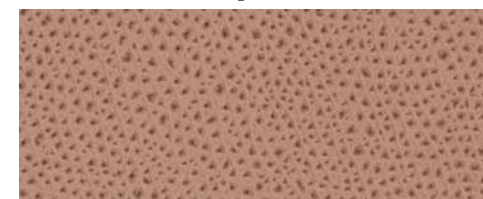

G159 • iced coffee



G93 • plum



G105 • taupe



G51 • caramel

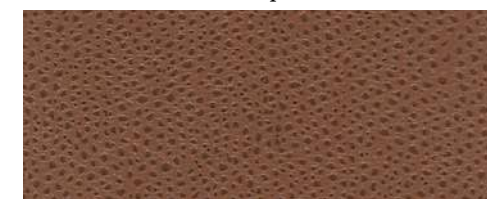

G30 • tobacco

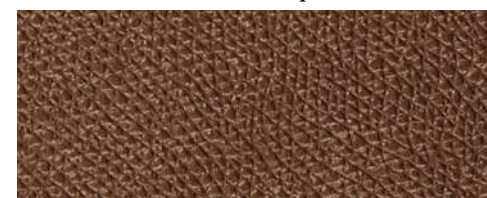

G56 • bronze

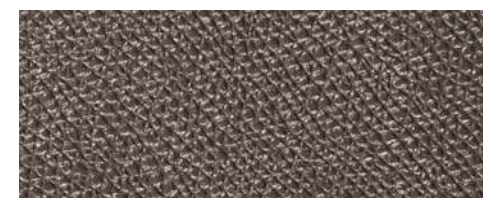

G58 • titanium

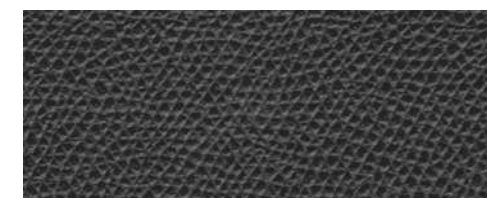

G77 • slate



G08 • siena



G36 • grape



G09 • brown



G17 • bordeaux

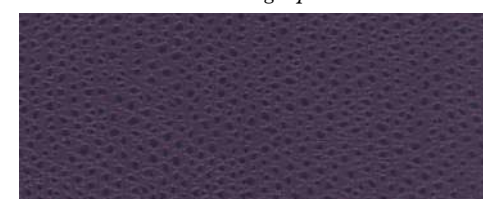

G16 • violet



G20 • black

X — PRINTED CALFSKIN BELLAGIO

tanned in Italy • origin: Northern Europe • price category: B
slightly waterproof, scratchproof



X93 • plum



X67 • lava



X24 • smoke



X25 • moka



X51 • caramel



X05 • white



X82 • rust



X42 • cappuccino



X95 • off white



X30 • tobacco



X91 • nude



X37 • light grey



X56 • bronze



X63 • moonsand



X61 • pearl



X58 • titanium



X52 • silver



X50 • gold

X — PRINTED CALFSKIN BELLAGIO

tanned in Italy • origin: Northern Europe • price category: B
slightly waterproof, scratchproof



X83 • stone



X46 • mint



X18 • grey



X06 • ivory



X60 • capri



X45 • dove



X77 • slate



X32 • ultramarine



X41 • storm grey



X12 • royal blue



X38 • mango



X13 • red



X57 • cipress



X96 • clay



X02 • loden green



X76 • mustard

V — PRINTED CALFSKIN PANAMA

tanned in Italy • origin: Northern Europe • price category: B
slightly waterproof, scratchproof



V49 • ice



V61 • pearl



V46 • mint



V06 • ivory



V95 • off white

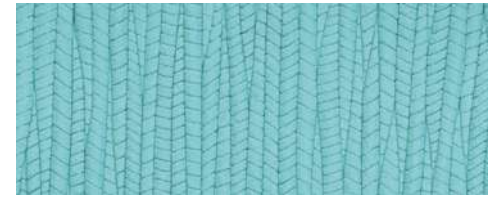

V60 • capri



V76 • mustard



V51 • caramel



V82 • rust



V42 • cappuccino



V45 • dove



V19 • graphite



V91 • nude

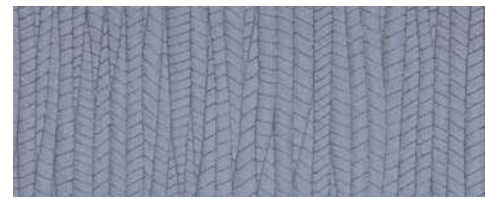

V41 • storm grey



V25 • moka



V83 • stone



V96 • clay



V77 • slate



V21 • mud



V57 • cipress



V93 • plum

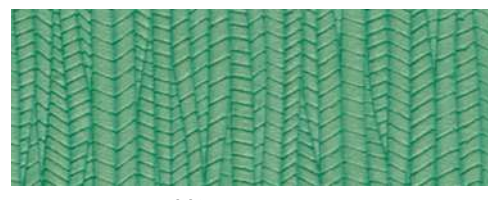

V43 • pistachio

C — PRINTED CALFSKIN CROCODILE

tanned in Italy • origin: Northern Europe • price category: A
waterproof, scratchproof



C12 • royal blue



C20 • black



C17 • bordeaux

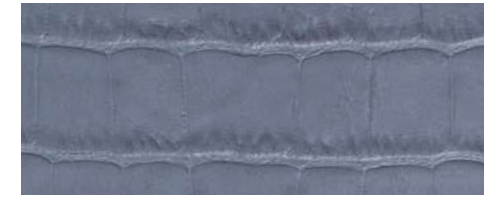

C41 • storm grey



C38 • mango



C02 • green

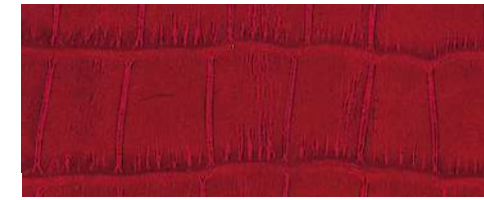

C13 • red



C08 • siena



C09 • brown



C60 • capri



C42 • cappuccino



C37 • light grey



C21 • mud



C05 • white



C06 • ivory

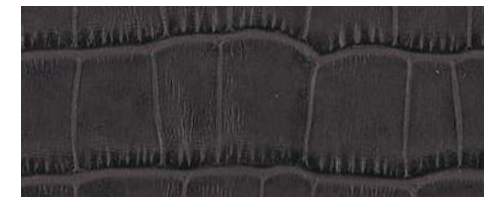

C19 • graphite



C24 • smoke

Z — PRINTED CALFSKIN SHAGREEN

tanned in Italy • origin: Northern Europe • price category: B
slightly resistant to water and scratches

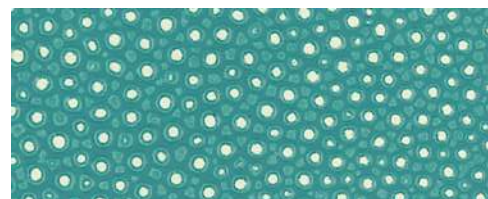

Z10 • light blue



Z12 • royal blue



Z96 • clay

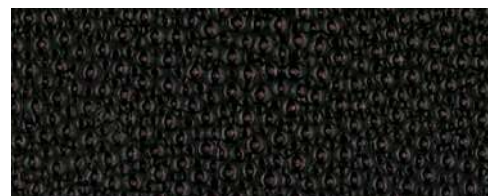

Z20 • black



Z06 • ivory

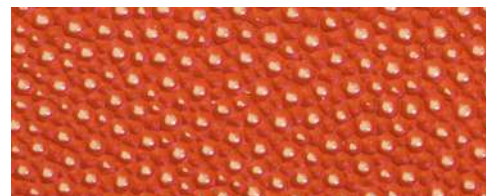

Z38 • mango



Z25 • moka



Z17 • bordeaux

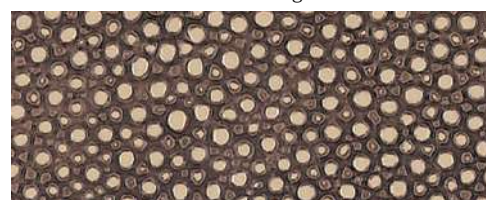

Z30 • tobacco



Z21 • mud

B — PRINTED CALFSKIN WILD BOAR

tanned in Italy • origin: Northern Europe • price category: A
waterproof, scratchproof



B49 • ice

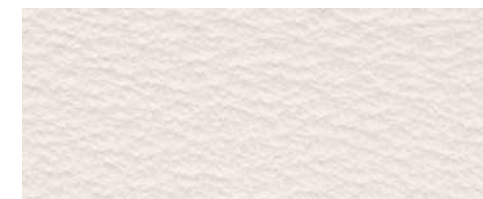

B95 • off white



B42 • cappuccino



B37 • light grey



B76 • mustard



B21 • mud



B83 • stone



B51 • caramel

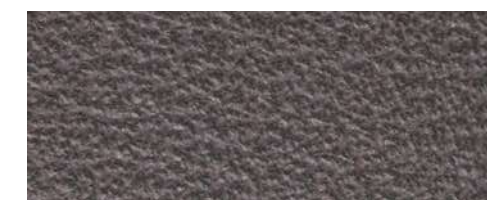

B67 • lava



B41 • storm grey



B59 • garnet



B01 • acid green



B17 • bordeaux

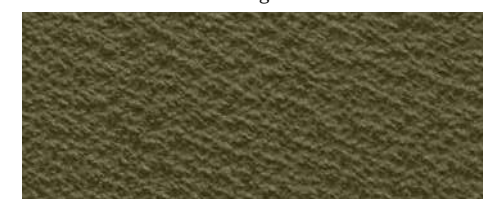

B98 • olive green



B38 • mango

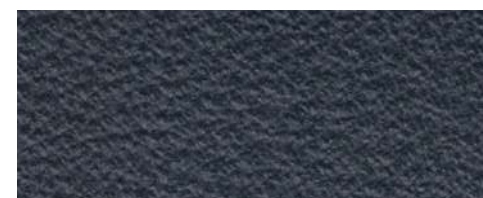

B33 • ocean

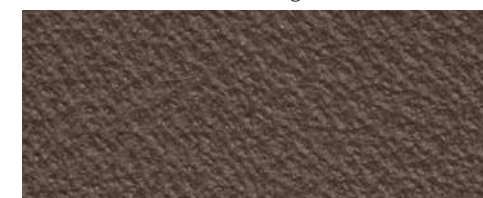

B96 • clay

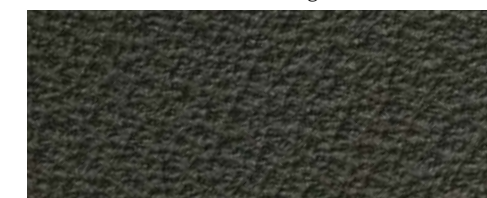

B57 • cipress

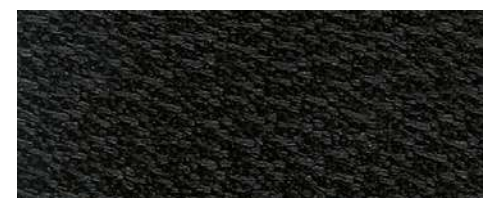

B20 • black

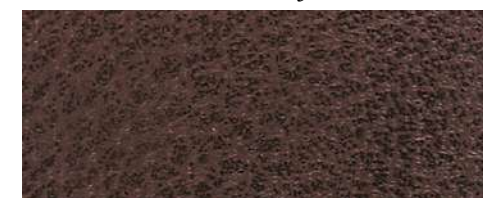

B09 • brown

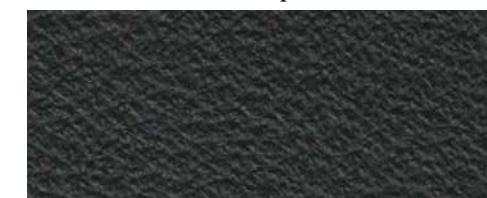

B77 • slate

H — PRINTED CALFSKIN DEER

tanned in Italy • origin: Northern Europe • price category: A
water-resistant and slightly resistant to scratches



P — CALFSKIN PONY

tanned in Italy • origin: Northern Europe • price category: B
waterproof



F — CALFSKIN NAPPA
price category: A

tanned in Italy • origin: Northern Europe • price category: A
resistant to water and slightly resistant to scratches



F08 • *sienna*

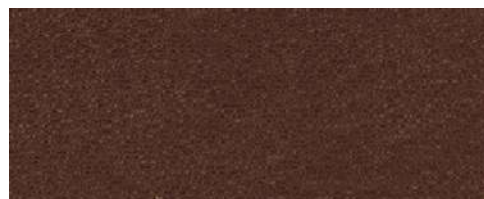

F82 • *rust*



F09 • *brown*



F21 • *mud*

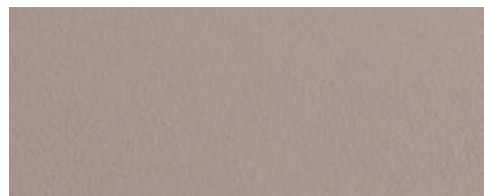

F83 • *stone*



F46 • *mint*



F67 • *lava*

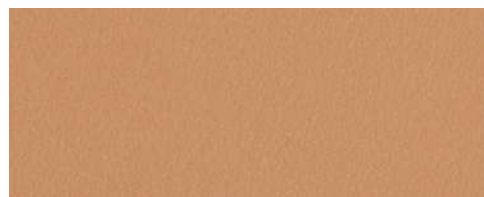

F51 • *caramel*

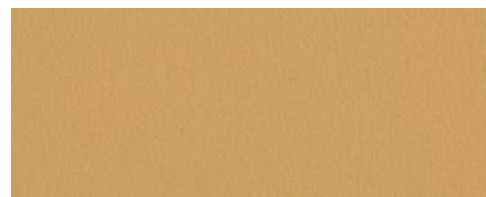

F76 • *mustard*



F19 • *graphite*



F41 • *storm grey*

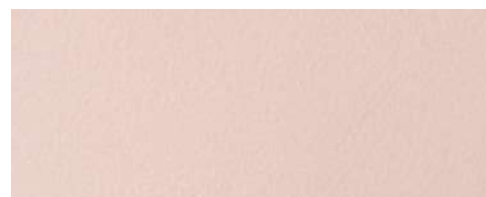

F91 • *nude*



F24 • *smoke*



F60 • *capri*

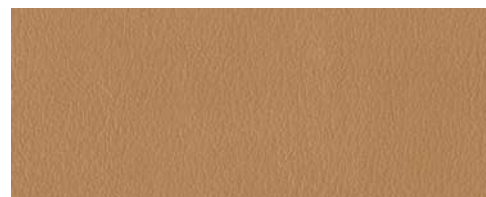

F42 • *cappuccino*



F68 • *denim*



F71 • *rock*



F10 • *light blue*

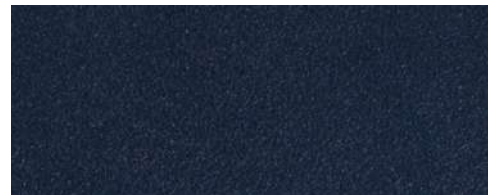

F33 • *ocean*



F12 • *royal blue*

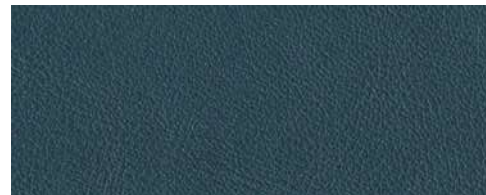

F31 • *petrol blue*

F — CALFSKIN NAPPA
price category: A

tanned in Italy • origin: Northern Europe • price category: A
resistant to water and slightly resistant to scratches

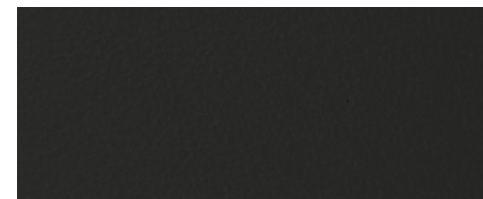

F77 • *slate*

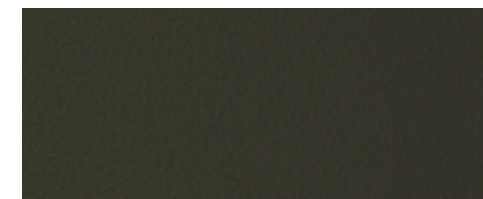

F02 • *loden green*

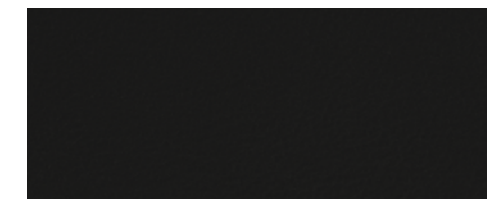

F20 • *black*



F26 • *apple green*



F96 • *clay*



F93 • *plum*



F04 • *orange*



F65 • *antique rose*



F17 • *bordeaux*



F53 • *pink peony*



F13 • *red*



F79 • *wine*

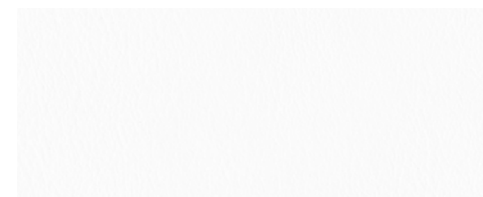

F05 • *white*

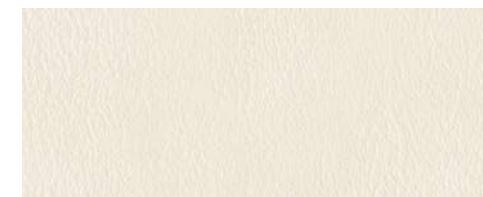

F06 • *ivory*

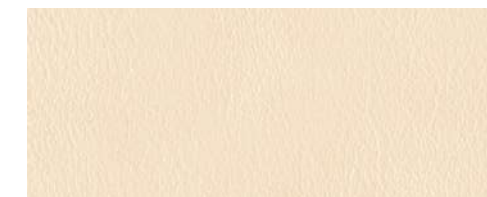

F73 • *sunlight*

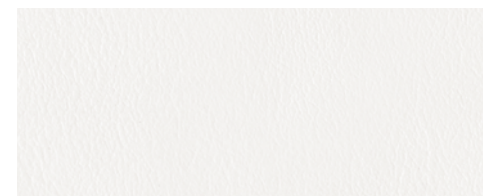

F95 • *off white*

new!

A — CALFSKIN SUEDE

tanned in Italy • origin: Northern Europe • price category: A
scratchproof



A75 • *chocolate*



A24 • *smoke*

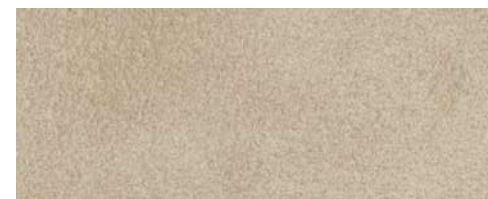

A37 • *light grey*



A08 • *siena*



A42 • *cappuccino*



A18 • *grey*

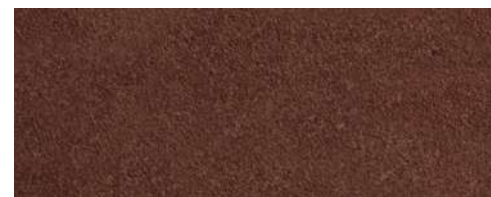

A82 • *rust*



A06 • *ivory*



A05 • *white*

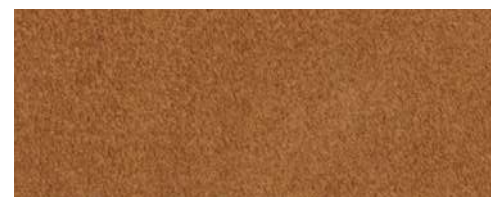

A30 • *tobacco*

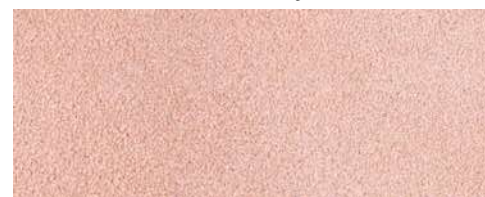

A91 • *nude*



A46 • *mint*



A44 • *terracotta*



A32 • *ultramarine*



A17 • *bordeaux*



A13 • *red*

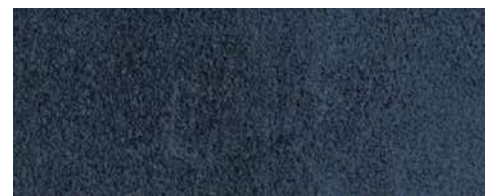

A12 • *royal blue*



A69 • *sage*

A — CALFSKIN SUEDE

tanned in Italy • origin: Northern Europe • price category: A
scratchproof



A21 • *mud*

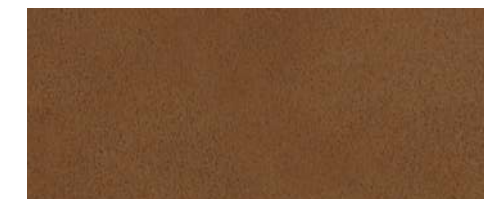

A47 • *nut*



A09 • *brown*

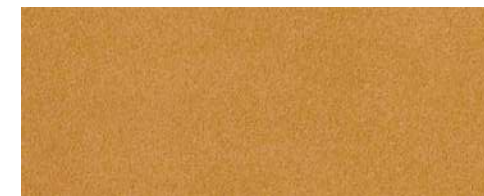

A76 • *mustard*

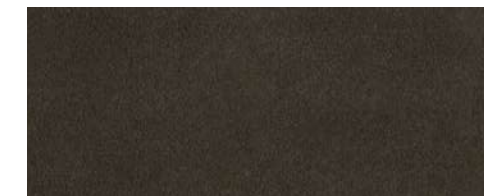

A80 • *musk*

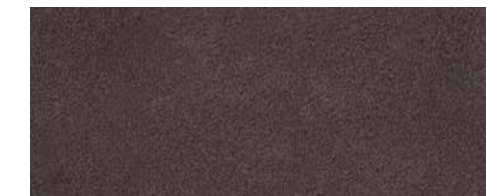

A67 • *lava*

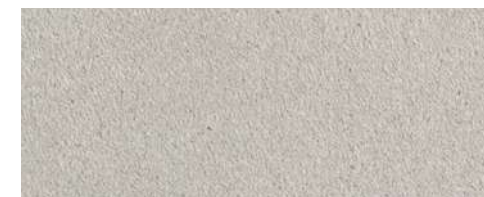

A89 • *feather*



A93 • *plum*



A19 • *graphite*

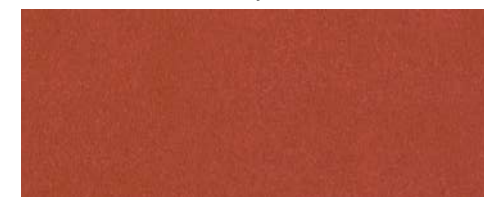

A62 • *papaya*

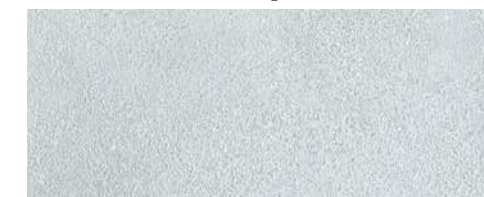

A66 • *sky*

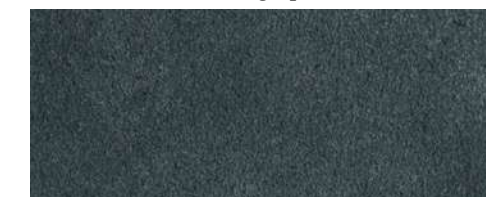

A31 • *petrol blue*



A92 • *wave*



A02 • *loden green*



A33 • *ocean*

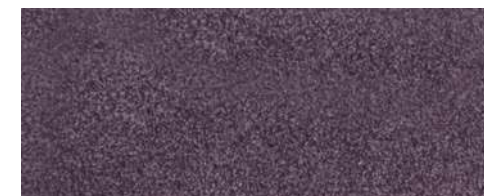

A16 • *violet*

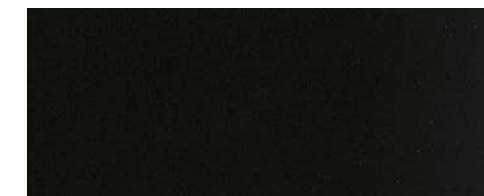

A20 • *black*

J — SHEARLING

tanned in Italy • origin: Italy • price category: SHEARLING
not waterproof



J06 • *ivory*



J37 • *light grey*

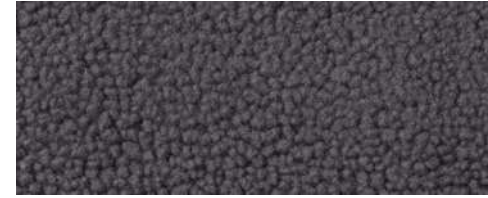

J19 • *graphite*



J80 • *musk*



J25 • *moka*



J58 • *titanium*

N — PRINTED CALFSKIN CLOUDS



N50 • *clouds*

T — PRINTED CALFSKIN FROST

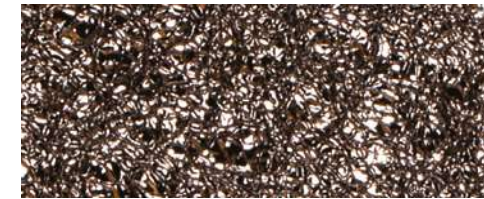

T51 • *frost*

tanned in Italy • origin: Northern Europe • price category: C
not waterproof

Calf skin with black base and partial gold foil application that features a peculiar mottled effect.

tanned in Italy • origin: Northern Europe • price category: C
slightly waterproof

Calf skin with metal foil application. It features a pyrite-like appearance and is soft to the touch.

FABRIC

Choose from 2 standard finishes or inquire about custom options.



BEIGE



DARK BROWN

WOOD FINISHES

Choose from 3 standard finishes or inquire about custom options.



DARK WALNUT



WENGE



ZIRICOTE*

*AVAILABLE ONLY IF SPECIFIED ON THE PRODUCT'S SHEET.

Ziricote is a precious exotic wood (origin: Central America) characterized by an irregular dark veining that almost looks like a decorative motif.

OTHER FINISHES

MARBLE FINISHES

Choose from 5 standard finishes or inquire about custom options.



TRAVERTINO



TRAVERTINO WALNUT



TRAVERTINO SILVER



TRAVERTINO YELLOW



TRAVERTINO RED

ADDITIONAL METAL FINISHES

Choose from 3 standard finishes or inquire about custom options.



POLISHED CHROME



BRUSHED BRONZE



BRUSHED BRASS

ADDITIONAL MARBLE FINISHES

you can choose among 5 different finishes or ask us for other option



AR • *arabescato white*

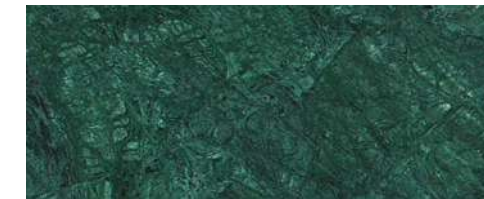

GU • *green guatemala*

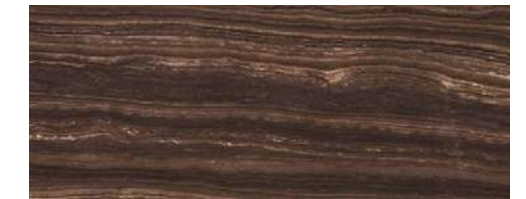

ER • *eramosa brown*



PO • *black portoro*



TR • *travertino*

ADDITIONAL
CUSTOM FINISHES

ADDITIONAL LACQUERED WOOD FINISHES

you can choose among 7 different finishes or ask us for other option

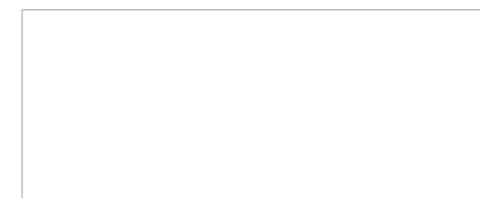

WHITE

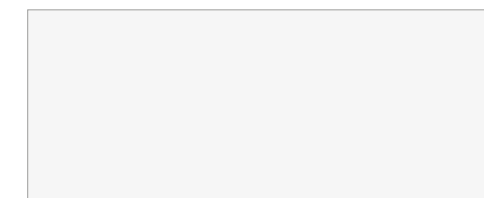

OFF WHITE

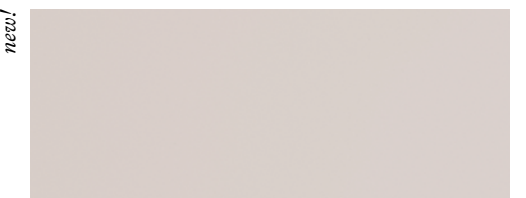

LIGHT GREY

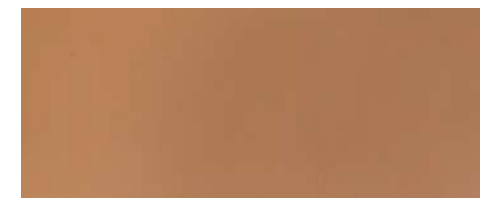

CAPPUCCINO



SAGE

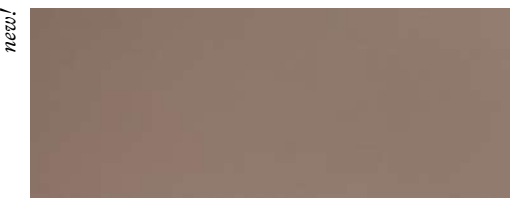

MUD

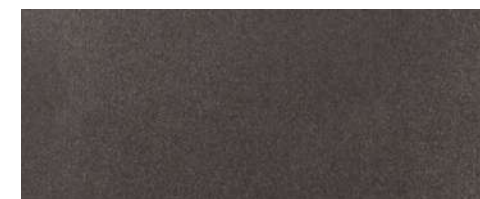

BRONZE

new!

new!



FRANCESCO BALZANO FINISHES

THE DESIGNER'S RECOMMENDED COMBINATIONS

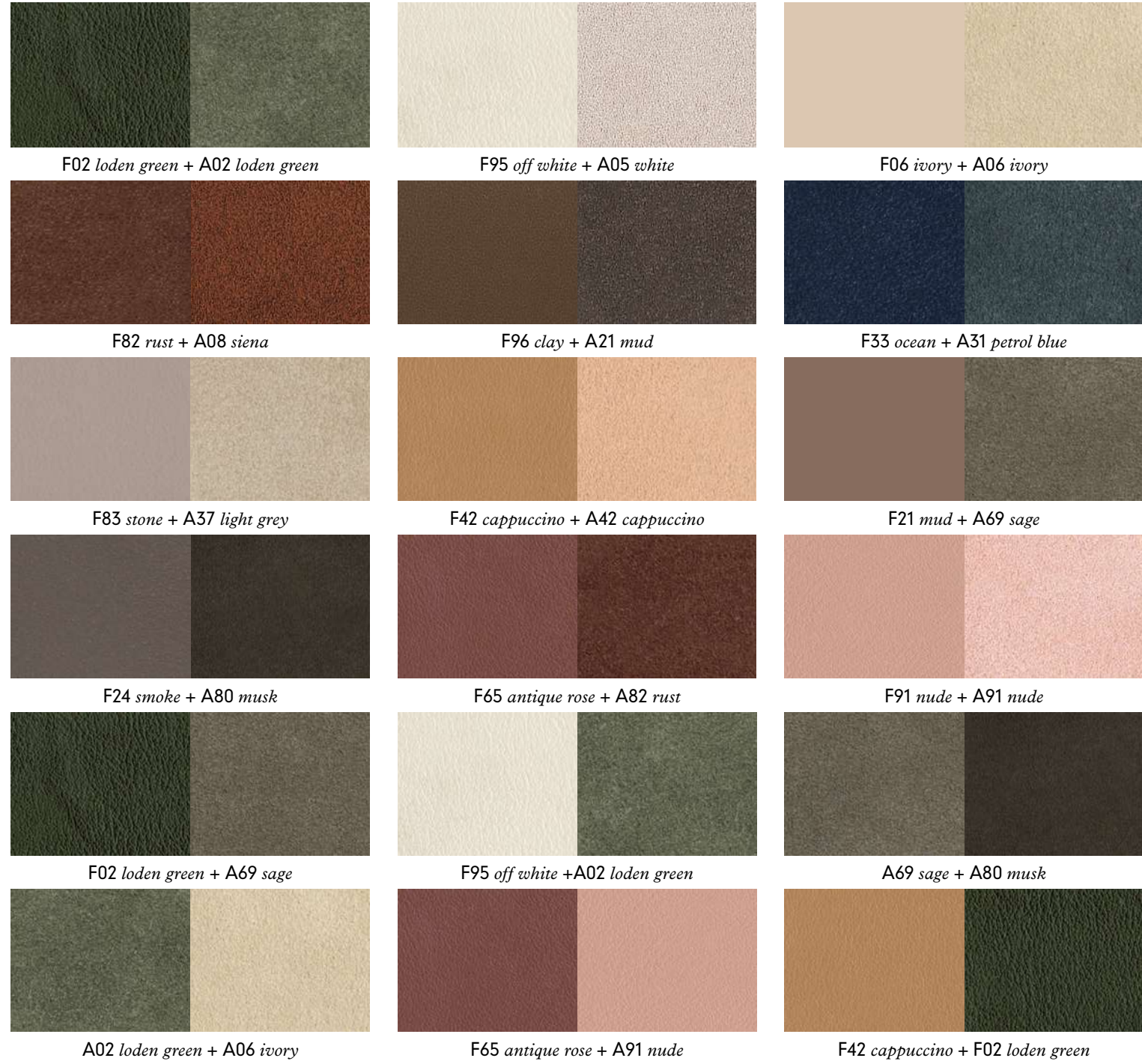

THE DESIGNER'S LACQUER & LEATHER RECOMMENDED COMBINATIONS



G — PRINTED CALFSKIN GOLF
price category: A

tanned in Italy • origin: Northern Europe • price category: A
waterproof, scratchproof



G — PRINTED CALFSKIN GOLF
price category: A

tanned in Italy • origin: Northern Europe • price category: A
waterproof, scratchproof



G — PRINTED CALFSKIN GOLF
price category: A

tanned in Italy • origin: Northern Europe • price category: A
waterproof, scratchproof

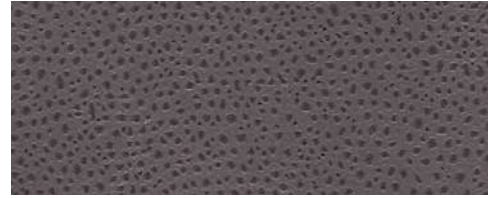

G19 • graphite

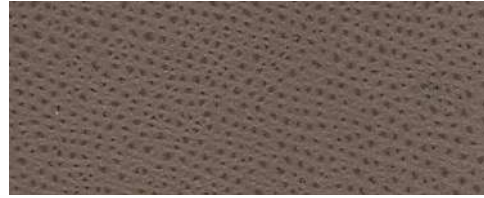

G24 • smoke

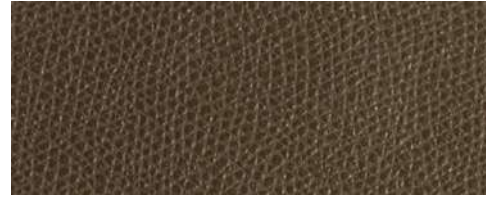

G96 • clay



G18 • grey

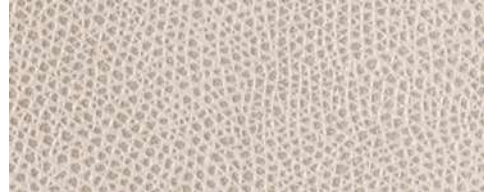

G83 • stone

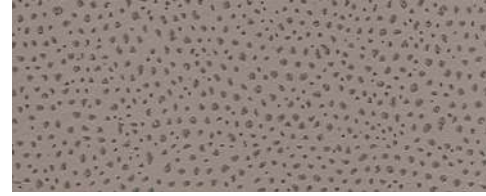

G21 • mud

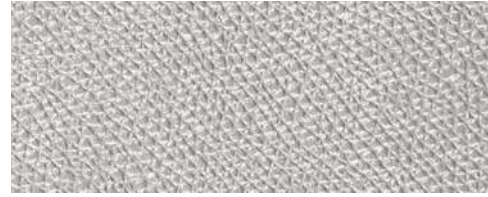

G52 • silver



G28 • cipria



G143 • rosebud



G137 • orchid ice



G61 • pearl



G123 • champagne



G167 • petal pink



G193 • stardust

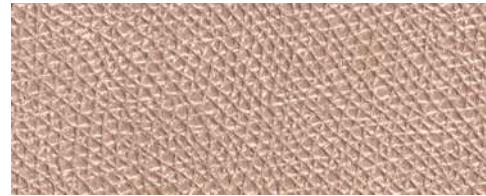

G63 • moonsand



G187 • blush pink

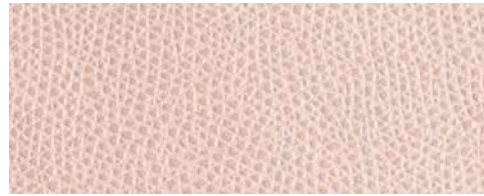

G91 • nude

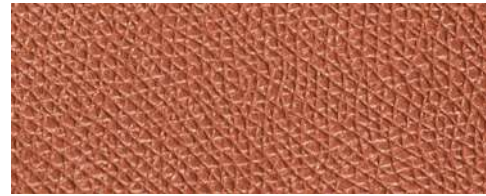

G54 • copper



G34 • pink



G127 • flamingo



G62 • papaya



G48 • scarlet



G13 • red

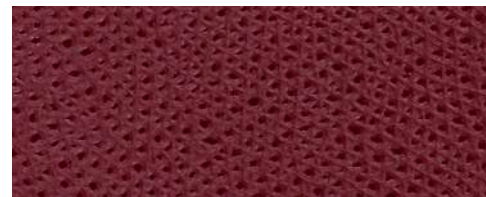

G72 • cherry

G — PRINTED CALFSKIN GOLF
price category: A

tanned in Italy • origin: Northern Europe • price category: A
waterproof, scratchproof

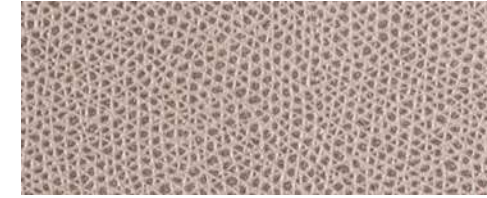

G45 • dove



G164 • peach



G67 • lava



G76 • mustard



G07 • sand



G25 • moka

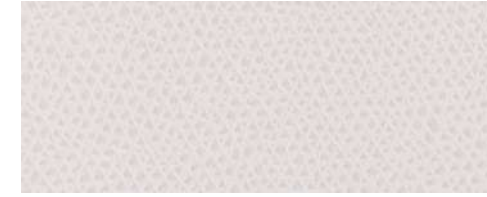

G102 • dust

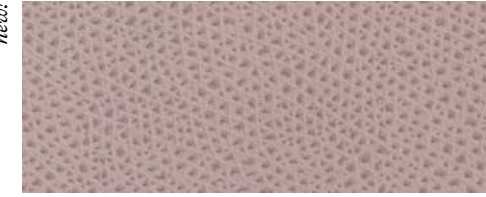

G122 • pale mauve

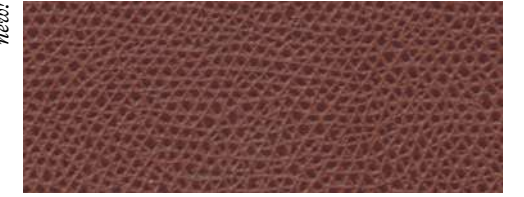

G82 • rust

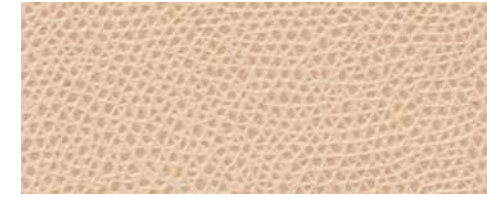

G42 • cappuccino

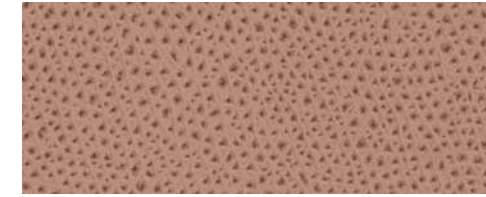

G159 • iced coffee



G93 • plum



G105 • taupe

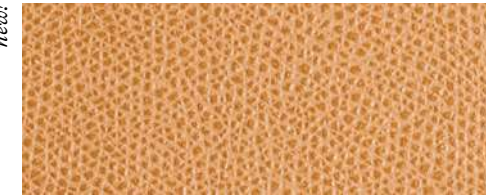

G51 • caramel

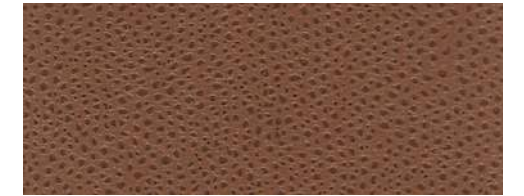

G30 • tobacco

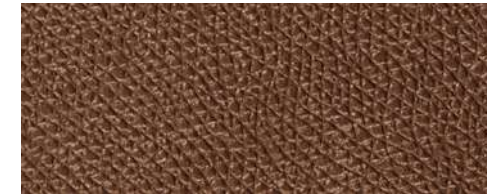

G56 • bronze

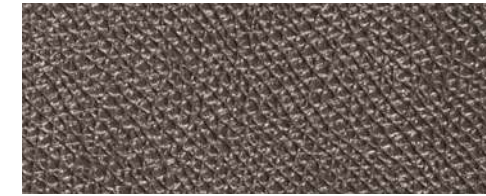

G58 • titanium

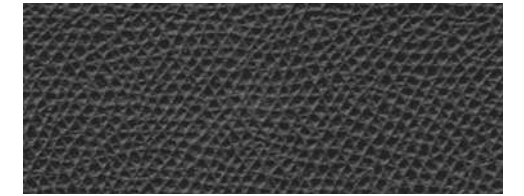

G77 • slate

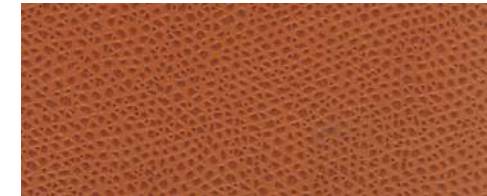

G08 • siena



G36 • grape

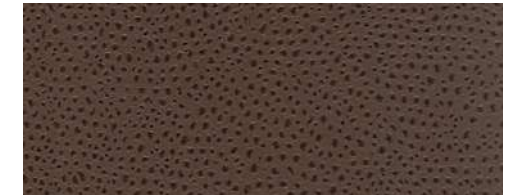

G09 • brown



G17 • bordeaux

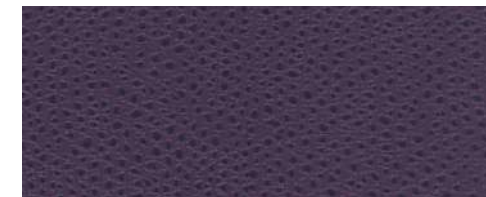

G16 • violet



G20 • black

B — PRINTED CALFSKIN WILD BOAR

tanned in Italy • origin: Northern Europe • price category: A
waterproof, scratchproof



H — PRINTED CALFSKIN DEER

tanned in Italy • origin: Northern Europe • price category: A
water-resistant and slightly resistant to scratches



LACQUERED WOOD FINISHES

you can choose among 7 different finishes or ask us for other option



WHITE

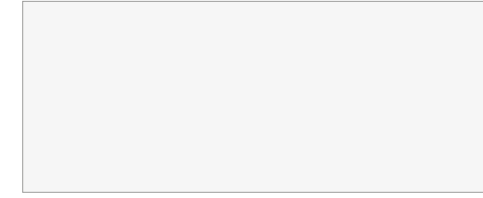

OFF WHITE

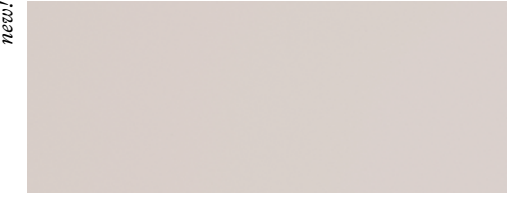

LIGHT GREY



CAPPUCCINO



SAGE

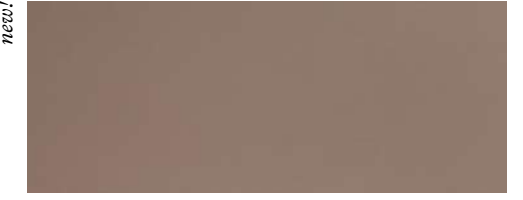

MUD



BRONZE

new!

new!

OTHER
FINISHES



RABITTI1969'S FINISHES

VEGETABLE TANNED
SADDLE LEATHER
COLOUR CHART



All leathers are provided with a water resistant finish. Thanks to an exclusive treatment, the saddle leather dries perfectly, doesn't lose its characteristics and doesn't leave color stains after being in contact with water. Ideal for towel baskets.

		
RB17 • <i>cream</i>	RB18 • <i>light grey</i>	RB23 • <i>red</i>
		
RB30 • <i>natural</i>	RB29 • <i>white</i>	RB25 • <i>mango</i>
		
RB24 • <i>cognac</i>	RB20 • <i>mud</i>	RB36 • <i>yellow</i>
		
RB22 • <i>brown</i>	RB19 • <i>graphite</i>	RB14 • <i>loden green</i>
		
RB09 • <i>moka</i>	RB21 • <i>black</i>	RB12 • <i>navy blue</i>



SADDLE LEATHER
RECOMMENDED COMBINATIONS
FOR ATARI COLLECTION

All leathers are provided with a water resistant finish.
Thanks to an exclusive treatment, the saddle leather
dries perfectly, doesn't lose its characteristics and
doesn't leave color stains after being in contact with water.
Ideal for towel baskets.





RUDI'S FINISHES

CUSTOMIZATION

It is possible to provide products with an even more exclusive feeling requesting a debossed customization. Choose the stamps' sizes and to either apply or not a foil. Debossing foils feature a wide number of colors; the selection plays on endless associations and includes metallic finishes.



TECNOCUOIO®

Trademarked by the company in 1996, this innovative material is composed of 65% genuine leather castoffs tanned with vegetal extracts, 18% natural latex (extract from the rubber tree), 10% water, 5% natural fats and 2% natural coloring agents and salts. Rudi utilizes a production technique that adheres to a zero-waste philosophy that is eco-friendly and functional. The result is a high quality regenerated leather boasting elasticity that is both UV-resistant and water-resistant and which features a perfectly smooth surface.

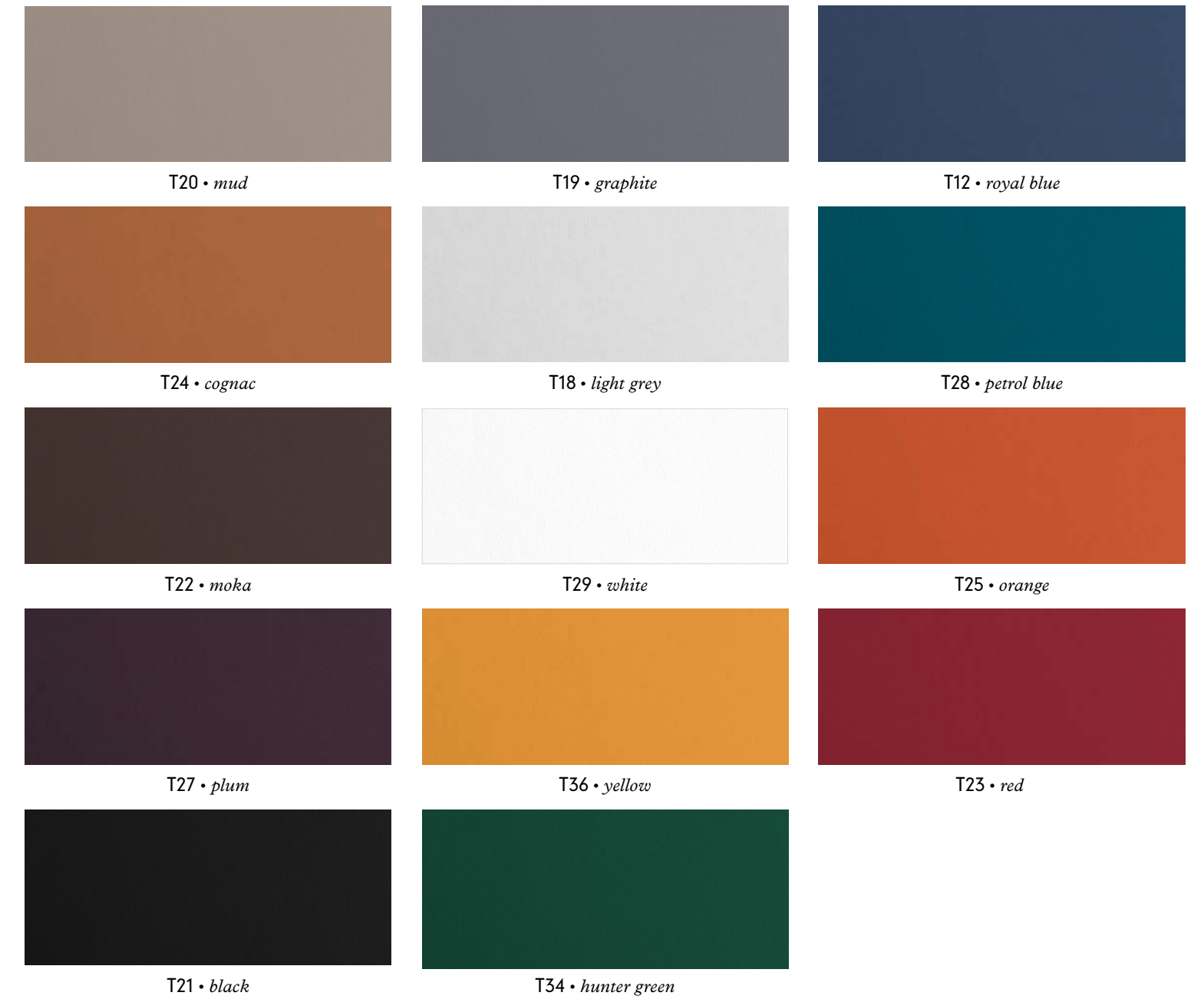

FINISHES

leather patterns
leather colors
metal finishes

LEATHER PATTERNS

The weaving, braiding and quilting of the leather represent the stylistic signature of the collection. Each piece and detail is hand crafted by experienced hands.



INT
handwoven leather

PT
quilted diamond padded leather

TS
quilted herringbone padded leather

TC
quilted striped padded leather

ADDITIONAL LEATHER PATTERNS

Unique decorative motifs available for a limited number of creations.



IM
quilted classic padded leather

LEATHER COLORS — SMOOTH LEATHER

Soft, shiny and elegant, this leather boasts a timelessly classic yet modern charm. It is slightly resistant to water and scratches.

Leather is the key material to the collection. The most precious skins are selected from the best Italian tanneries to guarantee the quality of the finished product.



RV20
black

RV18
grey

RV06
ivory

RV105
taupe

RV25
moka

RV72
cherry



RV132
pumpkin

RV187
blush pink

RV94
azure

RV05
white

RV24
smoke

RV109
celadon green



RV42
cappuccino

RV08
siena

RV12
royal blue

RV60
capri

METAL FINISHES

Metal parts are made with pure solid brass and are available in two finishes: Palladium Plating, a precious metal of the Platinum family that gives a chrome finish effect, or Gold Plating.



CHROME



GOLD

GIOBAGNARA

www.giobagnara.com
info@giobagnara.com

Follow us on:

 @giobagnara
#giobagnara

 GIOBAGNARA

*manufacture /
headquarters*

via Vivaldi, 12
16126 Genova — Italy
ph. +39 010 2518989

showroom

via Garibaldi, 12
16124 Genova — Italy
ph. +39 010 25 30 365

flagship stores

Calle delle Ostreghe, 2456 – 2459
30124 Venice — Italy
ph. +39 041 5231148

Piazza San Marco, 60 – 61
30124 Venice — Italy
ph. +39 041 9348009

Piazza San Marco, 289 – 305
30124 Venice — Italy
ph. +39 041 3073962

Piazza San Marco, 313 – 314
30124 Venice — Italy
ph. +39 041 9349548

Westerweg, 12
25999 Kampen, Sylt — Germany
ph. +49 (0)4651 9677530

shop in shop

KaDeWe
Tauentzienstrasse 21 - 24
10789 Berlin — Germany
5th floor, corner S.A5.01

press contact

LFO_ Liza Fitoussi Office
contact@agencelfo.com
+33 (0)148 781528

All designs are registered.